CIRCULATION Yesterday, Wednesday 46,765

THE ATLANTA CONSTITUTION

CIRCULATION LAST SUNDAY 50,635

Vol. XLVIII.—No. 240. ATLANTA, GA., THURSDAY MORNING, FEBRUARY 10, 1916.—FOURTEEN PAGES.

Daily and Sunday, carrier delivery, 12 cents weekly. Single copies on the streets and at news stands 5 cents.

BREACH OF FAITH LAID TO BRANDEIS IN RAIL RATE CASE

Commissioner Clifford Thorne Tells Senate Committee Wilson's Nominee for Supreme Court Grossly Betrayed His Clients.

THORNE DUMFOUNDED BY BRANDEIS' CONDUCT

Alleged That Brandeis Conceded to Cause of the Railroads to Fatal Injury of Public Interest—Thorne Urges That Brandeis Be Not Confirmed.

Washington, February 9.—Charging that Louis D. Brandeis, as counsel for the interstate commerce commission in the five per cent advance rate case, conceded to the cause of the railroads to the fatal injury of the public interest, Clifford Thorne, railroad commissioner of Iowa, and an associate counsel in the rate case, appealed tonight to the judiciary subcommittee of the senate not to recommend confirmation of Mr. Brandeis' nomination to the supreme court of the United States.

Mr. Thorne argued that it would be very costly to the American people to put men on the supreme court bench with pre-conceived notions as to high returns on railroad investments in view of the fact that questions involved in the national appraisement of railroads now going on ultimately would have to be determined by that tribunal.

Summing Up Against Brandeis.

Summing up his case he declared:

"I have shown conclusively from the records that Mr. Brandeis has committed himself to the proposition that a return on the capital stock of railroads of 7½ per cent is, to use his own words, 'rather niggardly.' That is the return which the interstate commerce commission unanimously determined was adequate. Further the investors of this country have decided that a stock yielding 7½ per cent in the market places of the country is worth one hundred cents on the dollar.

"I have repeatedly challenged any one to name a security which earns that amount that does not command par or above par. This return Mr. Brandeis branded before the interstate commerce commission as niggardly.

"The other proposition which I have attempted to show is entirely independent of the merits of the rate case and whether Mr. Brandeis was right or wrong in his position as to the adequacy of railroad revenue.

Matter of Ethics.

"The other proposition related to a matter of professional ethics. I have shown you that Mr. Brandeis was employed by the interstate commerce commission with specific instructions not to advocate any particular theory as to the disposition of the case. He was asked if he was willing to take the burden of seeing that the other side of the case was developed, and told that the railroad side would be adequately cared for. I have tried to show that Mr. Brandeis had expressed the greatest of confidence in the presentation of the rate case by associate counsel.

"I have shown that Mr. Brandeis co-operated in a friendly manner during the conduct of the case with Assistant counsel, yet, at the critical time, Mr. Brandeis without warning to other counsel after all argument had been closed on behalf of the public, conceded entirely to the railroads. Had I known that such was going to be his position, had he advised us of his decision, steps certainly would have been taken for our protection and we would have demanded an opportunity to be heard after Mr. Brandeis had closed the argument for the public.

Brandeis' Concession Fatal.

"Coming from Mr. Brandeis, who participated with us in cross-examination during the rate case, and who was employed by the interstate commerce commission, I consider that his concession was practically fatal to the cause of the public. Our work was useless."

Senator Fletcher, questioning the witness regarding instructions to Mr. Brandeis in the letter from the interstate commerce commission relating to his employment as counsel in the rate case, asked if it was not a fact that Mr. Brandeis was engaged to see that "all sides were taken care of."

Mr. Thorne said that there was such a proposal in the commission's letter, but that later on in the letter it was specifically stated that Mr. Brandeis should undertake the burden of the other side," because the commission knew that the railroads would be adequately represented.

Mr. Thorne occupied the stand at two long sessions of the sub-committee.

Continued on Page Twelve.

Frightened Thief Smashes Records In Marathon Line

Everything Went Fine Until He Gazed Into Closet. There He Saw a Grinning Skeleton—Imagination Tells You the Rest.

"The Skeleton in Armor" had nothing on the one in a closet of a room occupied by A. J. Ayers, medical student residing at 97 Lawton street, last night when it successfully defended the residence from a negro burglar and, from all evidence, started a Marathon which hasn't ended yet.

Ayers is a student at the Atlanta Medical college, and since last August has kept a real skeleton in the closet of his room to aid him in his studies.

An exceedingly black negro who has been seen prowling around the neighborhood of the Ayers home for the past several days, entered the residence last night and in the course of his prowlings wound up in the room occupied by Ayers. According to Detectives Cochran and Doyal, he had emptied a trunk of its contents and had ransacked the bureau drawers.

In opening the closet the negro evidently espied the skeleton, which was resting in a lifelike position on a pile of clothing.

In front of the closet door was dropped everything of value which the negro had collected in his search of the room, showing that one glance into the interior of the closet had been sufficient.

Neighbors state that shortly before dark last night a very black negro rounded the corner of the Ayers house breaking all speed records and mumbling incoherently as he ran.

Detectives Doyal and Cochran state that they did not hope to catch the burglar, as he is probably too far from Atlanta by this time.

GEORGIA MAN LEAVES $20,000 TO HIS NURSES

Texas Women Cared for J. M. Tuggle, of Macon, Thinking He Was Poor.

Plainview, Texas, February 9.—After having nursed through a fatal illness a laborer apparently lacking means of support, Mrs. J. D. Earnest and her daughters have learned that their patient, J. M. Tuggle, of Macon, Ga., before his death had bequeathed to them $20,000 life insurance. Tuggle, it is said, had no near relatives. He arrived here recently seeking work.

Chains Binding Creen To Post in Prison Soon to Be Loosened

Constructing Solitary Cell at Milledgeville for Man Who Made Attack on Leo M. Frank.

William Creen, life prisoner at the state prison, at Milledgeville, who has been chained to a concrete post in the sleeping quarters for safety's sake ever since his murderous attack upon Leo M. Frank, is soon to be released from his post and put in a solitary confinement cell.

It has been necessary to keep Creen chained to the post all this time because the state prison had not a solitary cell in the building. The state prison commission, however, has just placed an order for two cells to be installed in the present building, and these will shortly be put in for use when prisoners are found to be dangerous. Each of the cells will have a capacity of two prisoners each.

Other solitary cells will be installed in the new building which is now in course of construction.

In addition to these cells, it was stated by Judge Rainey, of the commission, other cells will be added if it is found necessary.

The walls of the new building are up, but the work is temporarily halted on account of the inability to obtain steel for the remainder of the structural work. Steel mills are now rushed with war and railroad orders and the prison commission has not been able to get its orders filled.

Meanwhile, the commission has ordered a third story built to the boys' reformatory building, and while this work is being done the entire building will be made fireproof throughout. The building, as it now stands, is not fireproof.

DR. JONES ASKED FOR RETRACTION

Rev. J. C. Atkinson Writes Letter in Behalf of His Daughter, Mrs. W. J. McDaniel, One of Dr. Jones' Neighbors.

"I shall not allow you to cast any insinuations or aspersions upon my child, either by positive statement or inference. So far as Mrs. McDaniel is concerned, I very respectfully request you, Dr. Jones, to retract, unconditionally, the charge of 'unprovoked assault.'"

This is an excerpt from a scathing communication from Rev. J. C. Atkinson, pastor of the First Methodist church, of Douglasville, Ga., in reply to the card published by Dr. C. O. Jones in Sunday's Constitution in reference to the Highland and Adair avenues arc light episode.

Pastors of Same Denomination.

Mrs. W. J. McDaniel, the next door neighbor to Dr. Jones and the resident whose house is partly hidden by the alleged spite fence that borders the Jones back yard, is a daughter of Dr Atkinson, who is not only the pastor of a church of the same denomination as that of Dr. Jones—Trinity church, Atlanta—but is a member of the same conference, the North Georgia Methodist.

That portion of Dr. Jones' card to which the Douglasville minister takes exception is:

"In reference to the arc light controversy, any statement in or out of the newspapers affirming that I have painted an arc light globe to exclude the light from my wife's bedroom or advised any mechanic to do it, is a falsehood, unmitigated and libelous. The entire court matters have been handled by my son, N. T. Jones, in an effort to protect his mother's home from unprovoked assaults. One supposed ministerial disqualification is that a preacher must receive and not strike blows. Self-defense is a law both in civics and morals."

Dr. Atkinson's Letter.

The letter of Rev. Atkinson follows:

"Editor Constitution: In Sunday's Constitution, February 6, appeared a card from the pen of Dr. C. O. Jones in reference to the far-famed arc light at the intersection of Highland and Adair avenues. His card is misleading to those unfamiliar with facts in the case.

"Inasmuch as my daughter, Mrs. W. J. McDaniel, resides at 18 Adair avenue, Mr. McDaniel being out of the city on business, I assume the responsibility of asking Dr. Jones to make the misleading language in his card, clear, not only in word, but in inference, so far as it may have reference to Mrs. McDaniel, Mr. McDaniel being a subscriber to the light, and a neighbor to Dr. Jones.

"Dr. Jones says: 'In a long life, this is my first card to a newspaper on a personal matter. I have never been a personal litigant, not even a witness in court.'

"Dr. Jones, will you please be so kind as to tell the public why you have never been a personal litigant, not even a witness in court? It is a well-known fact, Dr. Jones, that your family, living in the same house with you, have been both litigant and witnesses in court; it is a well-known fact, Dr. Jones, that you have been inordinately active in these issues up to the very moment litigation was to begin.

"Dr. Jones, will you tell the public why you side-step and disclaim all responsibility, all knowledge, just as to how the issues are to be litigated? You have been active beforehand, so please tell the public why you do not go all the way?

"Dr. Jones further says: 'In reference to the arc light controversy, any statement in or out of the newspapers affirming that I have painted or advised any mechanic to paint an arc light globe to exclude the light from my wife's bed room windows, is a falsehood, unmitigated and libelous.'

Wanted Arc Light Painted.

"Dr. Jones, did you not go in person to Mr Preston Arkwright's office and use all your powers to have him order, at once, the arc light globe to be painted?

"Dr. Jones, tell the public all about that visit to Mr. Arkwright's office, will you not?

"Dr. Jones further says: 'The entire court matters have been handled by my son, N. T. Jones, in an effort to protect his mother's home from unprovoked assaults.'

"Dr. Jones, will you fully explain to the public what you mean by 'unprovoked assault?'

"Mrs. McDaniel is one of your nearest neighbors; she is my daughter, and Mr. McDaniel is a subscriber to the arc light, and just because you are opposed to that progress common to all growing towns and cities—the installation of lights—I shall not allow you to cast any insinuations or aspersions on my child, either by positive statement or inference.

"So far as Mrs. McDaniel is concerned, I very respectfully request you, Dr. Jones, to retract, unconditionally, the charge of unprovoked assault.

"Dr. Jones further says: 'The corner of Highland avenue and Adair has been lighted for the past twelve months by an incandescent light.'

"Dr. Jones, did you not then interpose the same objections to the incandescent light as you now do to the arc light?

"In a word, Dr. Jones, tell the public what kind of a light you really do wish, will you, please?

Size of Proposed Spot.

"Dr. Jones further says: 'Mr. Preston Arkwright proposed to place an ordinary arc light on this corner, so painted as to exclude the glare of light from our bedroom windows, and in addition, to install an incandescent light on Adair avenue, without extra cost.'

"Dr. Jones, why did you not tell the public the size of the spot Mr. Arkwright contemplated; one possibly as large as a silver dollar, and on this assumption, the defendant in the injunction case accepted the proposition and it was made the order of the court.

"Dr. Jones, why did you not tell the public that the ordinary arc light was installed promptly, as per the order of the court, confirming the agreement reached, and just as promptly, more than half the globe was painted, shading not only your bedroom windows, but your house premises—and the whole of Adair avenue.

"Dr. Jones, tell the public that this was done right under your own eyes and you never raised your voice in protest, although you knew at the time that only the shading of the bedroom windows was contemplated in the agreement and in the order of the court.

"Dr. Jones, the public is entitled to know this, will you be so kind as to make your language clear?

(Signed.) "J. C. ATKINSON."

German Flier Risks Life To Get Pair of Trousers For His British Captive

Berlin, February 9.—(Via London.) A new illustration of how the amenities of warfare are observed by hostile airmen is given in a letter from a German aviator on the western front.

This aviator was a participant in an aerial battle in which a British aeroplane was shot down and one of the aviators killed. The second was uninjured in person, but in landing his trousers had been irreparably damaged. The aviator thus afflicted, the German letter writer says, was so distressed that the German aviator mounted an aeroplane and dropped a note into the British lines. An hour later an English flier appeared, returning the call and dropped a bundle containing new trousers for his compatriot.

President Wilson "Snapped" at St. Louis

PRESIDENT AND MRS. WILSON AT ST. LOUIS.

The accompanying picture of President Wilson, with Mrs. Wilson and others, was made in St. Louis, where the president delivered one of his "preparedness" addresses. He was greeted and cheered by an immense crowd in the city, which has a large percentage of residents of German extraction. The photographer was fortunate in "snapping" Mrs. Wilson, as she is averse to posing for newspaper photographers.

MERCHANT MARINE URGED BY HOWELL

Editor of The Constitution Tells St. Louis Business Men Marine Is Best Means for Preparedness of Peace.

St. Louis, Mo., February 9.—(Special.) When the merchant marine was suggested by Clark Howell, editor of The Atlanta Constitution, and member of the democratic national committee, as the best means for the preparedness of peace, four hundred business men from all parts of the United States who were assembled at luncheon today as guests of the members' conference of the Business Men's league, quickly understood that the democratic party will consider other great questions besides those of preparedness for war at its St. Louis convention in June.

After picturing briefly, but eloquently, the unpreparedness of the United States for defense in war, and declaring that this country ought to have an adequate defense military system for both land and sea, Mr. Howell alluded to the equally inefficient posture of the United States for aggressiveness and conquest in the commercial battles of peace.

New Army, Navy and Merchant Marine.

"We need a great navy," he declared, "and we ought to have it; we want a great army and we must have it. But it is equally imperative that we should be ready to achieve our ends in the endeavors of peace, and it is necessary that we should have a merchant marine. We are unprepared to handle our commerce on the high seas, and I insist that we must have a merchant marine even if we are compelled to convert some of our fleet of armored cruisers into commercial freighters.

"Atlanta, my city, is inland. It is one thousand feet above the sea level. I don't think a ship ever will enter Atlanta. But I hold emphatically, nevertheless, that we must have a merchant marine, so that the goods of St. Louis, New York, New Orleans, Chicago and every sea and river port in America can reach their destination easily, quickly and surely.

"Think of it. At Savannah, in my state of Georgia, two hundred thousand bales of cotton are held, because there are not ships to carry them. In New York 25,000 carloads of freight are congested. Similar conditions exist in other ports. We ought to get this freight where it belongs, though we had to use the naval transports to convey it there."

Era of Great Prosperity.

Mr. Howell then graphically described the progress of American prosperity. The country faces the greatest era of prosperity in its history. The banks of the land have infinitely more surplus money than they have ever had and this money will operate to accelerate and expand prosperity.

"Cotton is selling now at 12 cents a pound," Mr. Howell said. "I predict that in a few years, perhaps in a few months, it will bring 20 cents."

Mr. Howell suggested vocational training in the schools as a means of preparedness for commercial conquest. He described the work which the south is carrying on for good highways.

Mr. Howell said St. Louis was the most representative American city, according to his ideals, as it always presented something new, and always proved itself to be lively, energetic and progressive.

Peace Resolution Blocked.

Washington, February 9.—On objection by Republican Leader Mann the house today declined to consider a resolution by Representative Clark, of Florida, for the calling of a peace congress of neutral nations by President Wilson.

Descends Unaided Into 30-Foot Well And Rescues Baby

Tot Fell in Playing Hide-and-Seek and Was Nearly Drowned—Medal Urged for Rescuer.

Jakin, Ga., February 9.—(Special.) At the great risk of his own life, Byron Merrett yesterday rescued 4-year-old Estelle Bryant from death by drowning at the bottom of a 30-foot well. This is the second life Mr. Merrett has saved by an act of bravery, and his fellow citizens are unanimous in advocating a Carnegie hero medal for him.

The child, a daughter of Mr. and Mrs. W. J. Bryant, fell into the well during a game of hide-and-seek. Hearing the screams of the child's playmates, Merrett ran up. He could see the child's white dress floating on the water in the dark depths thirty feet below.

Calling to the nearest neighbors to bring chains and ropes, he descended unaided into the well by means of grooves cut into the walls, bracing himself on both sides with hands and feet.

He was able to pull the unconscious tot out of the water, which is 12 feet deep, and fasten his own arms to trace chains which had been hurriedly pieced together and lowered. The child and her rescuer were then hauled to the surface.

Estelle was unconscious and apparently dead, but Dr. E. C. Smith, who had been summoned, succeeded in resuscitating her after hard work, and it is believed she is no worse off for her harrowing experience.

Old Woman Who Preached, "Thou Shalt Not Kill," Put in Jail by Germany

Cologne, February 9.—(Via London.) Elly Reuss, 74 years old, a woman missionary at Cologne, the head of a small section of Seventh Day Adventists, who preached the practical application of the commandment, "Thou shalt not kill," was sentenced today by courtmartial to nine months' imprisonment in a fortress on the charge of attempted treason by inciting soldiers to insubordination. The woman had advocated in speech and print the principle that soldiers must not slay on the Sabbath. The court accepted as a mitigating fact evidence that the defendant had not acted in an anti-German spirit. Moreover, a court physician pronounced her mentally subnormal. Otherwise the sentence probably would have been much greater.

Washington, February 9.—Seventh Day Adventist headquarters here has no record of a missionary named Elly Reuss. Officials thought the woman referred to in the Cologne dispatch was rather a local adherent of the faith than an officer of the church.

GERMAN BEET SEED FOR UNITED STATES

Washington, February 9.—State department dispatches today announced that the entire consignment of 15,000 bags of sugar beet seed recently released by Germany for shipment to the United States soon would be delivered at New York and that negotiations were in progress for release of an additional 4,000 bags. A small part of the 15,000 bags already has reached New York, and the remainder will be shipped from Rotterdam, the advices said, within a few days.

GERMAN AIRSHIPS RAID KENT COAST

Two Aeroplanes Drop Bombs, Injuring 2 Women and a Child—Bombs Fell Near Schoolhouse.

London, February 9.—Two women and one child were injured this afternoon when two German seaplanes raided the Kentish coast, dropping bombs. Three missiles fell on the outskirts of Ramsgate and four near a school at Broadstairs. The material damage is said by the war office to have been confined to the shattering of glass.

The attack was made in broad daylight. At 3:30 o'clock this afternoon two seaplanes were reported approaching the Kent coast, and a few minutes later they flew over Ramsgate and Broadstairs.

A number of naval and military aeroplanes and seaplanes ascended to attack the Germans, but they immediately retreated. As no engagement between the airmen has been reported, it is presumed that the Germans made good their escape.

Of the four bombs dropped in Broadstairs all fell near a school house. Three of them exploded.

Ramsgate and Broadstairs are both seaside pleasure resorts. They have no manufactories or other trade and are of no military importance. Both towns have a number of popular schools.

Ramsgate, February 9.—Two German aeroplanes, flying abreast at a great height and moving slowly, approached Ramsgate from the sea about 3:30 o'clock this afternoon. When barely 150 yards over the cliffs they dropped six or eight bombs in rapid succession. All of these fell in the fields between Ramsgate and Broadstairs.

The raiders turned seawards and soon disappeared. Hundreds of people flocked to the scene, hunting for fragments of the exploded bombs as souvenirs.

Broadstairs, England, February 10.—Four bombs from German aeroplanes fell into the grounds of a girls' school here yesterday afternoon. Another landed in the garden of a private house and sank deeply into the ground, but did not explode. Both the German machines were light in color and owing to the bright sunshine it was difficult to detect them in the clouds.

Rather Than Face Peril Of a Probable Lynching Negro Commits Suicide

Tunica, Miss., February 9.—Rather than face the danger of a probable lynching, Dave Hagen, negro, committed suicide today by slashing his throat with a razor after he had been placed under arrest. The negro fell from the horse he was riding and died almost instantly. Hagen was captured today by a posse after he had shot and slightly wounded Cal Smith, town marshal here.

LAWYERS ARE INDICTED FOR SUBORNING PERJURY

Chicago, February 9.—Patrick H. O'Donnell and Charles E. Erbstein, lawyers, were indicted today on charges of subornation of perjury in recent trials of police officials accused of graft. At the same time indictments were returned against former Police Captain James O'Dea Storen, former Detectives Michael Weisbaum and Fred Roth and three witnesses in the cases against Storen, Weisbaum and Roth out of which grew the perjury charges.

O'Donnell and Erbstein are among the most widely known of Chicago criminal lawyers. Each is indicted on five counts, the aggregate bail for each being $60,000.

FURIOUS FIGHTING BETWEEN FRENCH AND THE GERMANS

Germans Penetrate French Positions Between Lens and Arras, But Are Driven Out by Counter Attacks.

FRENCH HEAVY GUNS WRECK GERMAN WORKS

Hard Fighting Reported on Russian Front in the Riga District—Austrians Claim to Be Advancing in Albania.

London, February 9.—The French and the Germans have been engaged in furious combat between Lens and Arras, where recently there has been great activity. Berlin reports that to the west of the town of Vimy the Germans captured French positions over a length of 800 yards. Paris admits that the Germans, after the explosion of two heavily charged mines, got a foothold in portions of a French trench, but says that they were driven out by hand grenade attacks.

The German attack was made near the western end of the French front, a short distance below the Belgian border in the region which has been the scene of pronounced activity recently. Vimy is two miles northeast of Neuville, near which town the Germans late last month made an infantry attack, capturing, as reported by Berlin, about 1,500 yards of French positions.

Southwest of Vimy, in the vicinity of the road running from Neuville to Thelus, the Germans discharged another mine, but an infantry attack against the French was repulsed.

Paris also reports that the French in a grenade attack drove the Germans from a small post between Soissons and Rheims, and that the French batteries have badly damaged German organizations in the forest of Apremont, southeast of St. Mihiel.

Reports indicate that the Germans are preparing for a great offensive on the Franco-Belgian front. The latest advices concerning these preparations came today from Amsterdam in the shape of a report that 600,000 men have been sent by the Germans to the Belgian frontier.

On the Russian front Berlin records the repulse of Russian infantry attacks at several points in the Riga region. A Petrograd dispatch says severe fighting is developing in this district, the preliminary artillery duels having changed into bombardments of great intensity.

Nothing new has come through concerning the situation on the Austro-Italian line, in Belgium, or in Asia, where the Russians and British at various points are engaged with the Turks.

FRENCH REPULSE GRMAN ATTACKS.

Paris, February 9.—(Via London.)—An official statement tonight reads:

"In Belgium our heavy artillery continued the bombardment of the Vauban fort and the trenches in the region of Het Sas.

"In Artois a rather intense artillery duel has been going on between Hill 119 and the road from Neuville to Thelus. The enemy after having exploded a mine in front of our trench to the southwest of Hill 140 directed against our positions an infantry attack which was repulsed.

"Between Soissons and Rheims, to the south of Ville Aux Bois, we attacked with grenades a small post which the enemy was obliged to evacuate.

"To the southeast of St. Mihiel our batteries caused extensive damage to the German organizations in the forest of Apremont.

"Between 5.30 and 6:40 o'clock today the enemy threw seven shells on Belfort and its environs."

"In Artois artillery on both sides continued to show activity. On the front extending from Hill 140 to the road from Neuville to La Folie, the Germans yesterday just after midday exploded two mines heavily charged. To the west of La Folie they were able

Weather Prophecy

FAIR AND COOLER.

Washington, February 9.—Forecast: **Georgia—Fair and cooler Thursday; Friday fair.**

Local Weather Report.

Lowest temperature	45
Highest temperature	61
Mean temperature	53
Normal temperature	44
Rainfall in past 24 hours, inches	.29
Deficiency since 1st of month, in.	.14
Deficiency since Jan. 1st, in.	2.92

Reports From Various Stations.

STATIONS and State of WEATHER.	Temperature. 7 p.m.	High.	Rain 24 h'rs Inches
ATLANTA, clear	56	61	.29
Birmingham, cldy	50	60	.18
Boston, cldy	24	30	.10
Baltimore, p. cldy	34	38	.08
Charleston, clear	60	76	.20
Chicago, clear	20	26	.00
Denver, clear	48	50	.00
Galveston, p. cldy	64	72	.00
Hatteras, rain	64	64	1.50
Jacksonville, clear	74	78	.00
Kansas City, cldy	28	40	.00
Knoxville, clear	38	42	.00
Louisville, clear	38	42	.00
Memphis, clear	42	46	.00
Mobile, clear	60	76	.00
Montgomery, clear	64	74	.02
Nashville, clear	42	46	.24
New Orleans, clear	70	76	.00
New York, cldy	36	38	.42
Oklahoma, p. cldy	46	52	.00
Raleigh, clear	52	56	.10
San Francisco, cly	58	62	.00
St. Louis, clear	36	42	.00
Shreveport, cldy	64	68	.00
Tampa, clear	70	80	.00
Vicksburg, rain	52	66	.00
Washington, p. cly	24	38	.26

C. F. von HERRMANN, Section Director.

ECONOMY

Buy-Right Hints for the Housewife

Advertising the Direct Guide

Advertising is the "direct guide" to your purchases.

You rarely ever go to a store, or to your market, and inquire for their prices. You read the advertising FIRST, post up on prices, then select the store or stores you feel justified in trading with.

If it were not for advertising, what a lot of time you would consume, and what a lot of shoe leather you would use up, trapseing from store to store to learn what prices they were asking for any particular article, or articles, you might be needing.

So you see what a beneficial agent advertising has become.

There's scarcely a thing you need to eat or to wear, improve household conditions, beautify the home, add to its comfort, or facilitate the economic operation of domestic affairs but are advertised daily in The Constitution, and at the lowest prices.

Advertising argues the "point of least resistance" between your needs and their acquirement. Be sure to read The Constitution's advertising carefully.

NOTE—The CONSTITUTION guarantees a marked saving on every purchase made in Atlanta in stores that advertise their lowest prices in these pages.

NEWSPAPERARCHIVE®

to penetrate some portions of our trench which they had destroyed by the explosions but at certain points we drove them out by an effective hand grenade attack The fighting continued during the night.

"South of the Somme river we bombarded the enemy s trenches

"In the Vosges there was cannonading on both sides in the neighborhood of Hartmanns Weilerkopf

London February 9—The British official communication issued tonight reads

Last night we fired a mine south of Crater No 8 and after some fighting with trench mortars and hand grenades occupied the crater

"The enemy s artillery has shown some activity today about Authuile and Loos and against our line northeast of Ypres Our artillery replied vigorously considerably damaging the enemy s trenches

GERMANS TAKE FRENCH POSITIONS

Berlin February 9—(Via London)—Capture of the first line French positions over a front of 800 yards to the west of Vimy was announced today by the war office.

The text of the statement follows

'Western theater West of Vimy our troops stormed first line French positions over an extension of 800 metres, securing more than 100 prisoners and five machine guns.

'South of the Somme the French again penetrated during the evening a small German trench section

In Bois le Pretre an enemy aeroplane was shot down by our infantry It fell in flames, its two occupants dead.

Eastern theater Minor Russian attacks made in the neighborhood of Illoukst northeast of Dvinsk and against the field guard post that we captured on the 6th on the Baranovichi-Lyakhovicht railway, were repulsed

'Balkan theater The situation is unchanged '

GERMANS MASS ON WEST FRONT.

London, February 9—Reiterating the report that large numbers of German troops have been transferred recently to northern France, the Amsterdam correspondent of the Central News telegraphs that it is reported from the Belgian frontier that 600 000 men have been sent to that front.

The message also says the Germans are planning to extend the Belgian port of Zeebrugge so that it will shelter more ships

HARD FIGHTING ON DVINSK FRONT.

Petrograd, February 9—(Via London)—Severe fighting is developing on the Dvinsk front, preliminary artillery duels having been succeeded by a continuous bombardment of great intensity on both sides The Germans attacked the railway station at Likso on the east bank of the Dvina, 7 miles northwest of Dvinsk, which would appear to indicate a serious penetration of the Russian lines but the Russian staff explains that the German forces were unable to advance still occupying their old positions and succeeded in reaching Likso only by using heavy artillery which they now have had time to mount

Regarding the security of the strong German fortifications which were erected along the northern front during Field Marshal von Hindenburg s campaign against Dvinsk Russian military critics believe they will remain effective as long as the ground remains frozen and that in the early spring the German positions including Mitau will become untenable

Little importance therefore is attached in these circles to the persistent predictions of a great German offensive against Riga and Dvinsk in March since Russian military men have been convinced by the failure of Von Hindenburg s last efforts to take Dvinsk that even under conditions most favorable to the Germans the Dvinsk Riga line is impregnable

SERBS DEFEAT AUSTRIANS

Corfu February 9—(Via London) A Serbian official statement issued here today says that on February 2 during the retreat southward from Alessio of the Serbian troops a night attack was delivered on the pursuing Austro Hungarian forces who were aided by armed Albanian bands and that the latter were put to flight after many had been killed and a hundred prisoners were taken mostly Hungarians The statement follows

The Austrian troops after occupying Alessio which we evacuated are continuing their advance on Durazzo The fourteenth mountain brigade on February 1 with the co operation of a number of armed Albanian bands came into contact with some troops of the rear guard of one of our divisions Violent and bloody fighting occurred on February 2 near the village of Bibasma The enemy succeeded in pressing our troops but when reinforcements had come up a night attack was delivered and our forces retook all the positions they had just lost and put the enemy to flight The battle field was covered with bodies of the enemy We took about 100 prisoners mostly Hungarians

RUSSIANS BEATEN BY THE PERSIANS

Berlin February 9—(By Wireless to Sayville)—Constantinople reports given out today by the Overseas News agency state that Russian forces in Persia have met with a severe defeat at the hands of Persian tribesmen and that they retreated in disorder

The Persian forces according to these advices were under command of Hafiz Hey They attacked the Russians near Sanhshulak which was reconquered by the natives

SERB ARMY ON CORFU

Paris February 9—Seventy five thousand Serbian troops have reached the Island of Corfu according to a correspondent of The Petit Parisien who says that in two days 100 000 Serbians will have arrived there and the evacuation of Albania will have been completed

The dispatch says the Bulgarians have occupied Tirana twenty miles east of Durazzo and that important fighting apparently is imminent The Austrians in front of Durazzo are hampered by bad roads.

A French detachment, the correspondent reports, has occupied the Greek island of Fano, north of Corfu.

HEAVY GUN PLAY ON RUSS FRONT.

Petrograd, February 9—(Via London)—An official communication today reads

There has been a lively artillery action on our left flank in the Riga section In many places our artillery dispersed German working parties and also caused a great explosion in the enemy s lines in the region of the Baldon road

In the sector of the Dvina at Lievenho Harkani, between Jacobstadt and Dvinsk and near Dvinsk there has been an intense artillery and rifle fire with particular activity by the heavy guns on both sides of the Poniewsch railway

In Galicia to the northwest of Tarnopol the enemy fired heavy calibre explosive shells against the sector of Gliadki-Vorobievka Northwest of Zale Szezyky we occupied Uscieczko, where our troops crossed to the western bank of the Dniester Southwest of Zamoussin, on the Dniester below Zale Szezyky the enemy inadvertently blew up a small mine The explosion destroyed a portion of his trenches

Southeast of Zale Szezyky a priest, Alexandre Jarlovetzky, fell a victim to his duty while blessing with the cross the killed and wounded close to the enemy entanglements

"On the Black sea on Tuesday our torpedo boats in the coal region sank a small steamer

On the Caucasus front our troops have dislodged the Turks from a series of positions in the region of the Arkhava river

GERMANS PROUD, EVEN IN DEFEAT.

Amsterdam February 9—(Via London)—The Frankfurter Zeitung hails the successful retreat of the German colonial troops from Kamerun to Spanish Guinea as one of the most notable achievements of the whole colonial warfare, and adds

That the enemy was unable seriously to interfere with the retreat allows of agreeable conclusions on the unbroken fighting spirit of the Germans

ITALIANS REPORT ARTILLERY DUELS.

Rome February 9—(Via London)—An official communication today reads

The artillery actions on the whole front have been most intense On the Isonzo we obtained good results from our fire directed on various enemy positions and behind the enemy s lines, and also against columns of troops and wagons in motion

ALBANIA INVADED BY THE AUSTRIANS

Vienna February 9—(Via London) An official communication today reads

In the Russian and Italian theaters there is nothing important to report.

Southeastern theater Vanguards of the Austro Hungarian troops operating in Albania have crossed the river Im and occupied Prezija (about 12 miles northeast of Durazzo) and the heights northwest of the town The enemy, composed of remnants of Serbian units Italian detachments and Essad Pashas mercenaries avoided battle and retreated toward the south and southeast

Only when occupying Valja, eight kilometers (about five miles) north west of Tirina, did a short battle develop In it the enemy was repulsed

Our airmen have recently repeatedly bombarded with success the troop camps near Durazzo and Italian steamers lying in the harbor there

In the Montenegro sector the situation is quiet The disarming of the Montenegrins has been completed

SPECIAL PENSIONS FOR 1,000 VETERANS

Washington February 9—Special pensions of $10 a month each and places on a roll of honor for former soldiers holders of medals of honor and over 60 years old are authorized in a bill introduced by Representative Sherwood of Ohio and passed today by the house It is estimated that not more than 1 000 veterans come under the provisions of the measure

Another pension bill designed to benefit widows of Spanish volunteers who served more than ninety days aroused much discussion and finally went over until next Wednesday without action It would grant widows whose incomes do not exceed $250 a year pensions of $12 a month and $3 additional for each minor child without regard to the causes of the soldiers death

Republican leader Mann urged the passage of the bill to encourage volunteer duty

Especially at present with the possibility of war facing us he said it is appropriate that we should say particularly to the young men You offer us your lives when you enlist and by the eternal if you die we will take care of your widows

Representative Gardner insisted that the measure was unfair to the widows of regular army soldiers

ANTHRAX NOT SPREAD BY WEARING CHEAP FURS

New York February 9—A belief which gained considerable currency here early in the winter—that the comparatively rare disease known as anthrax is spread by wearing cheap furs—is contradicted by Health Commissioner Emerson In a statement published today Dr Emerson says that his department has record of only nine deaths from anthrax in 1915 and that in every case the cause of the disease was unknown The nine victims followed these occupations Lawyer tandymaker medical student government weigher labor (two cases) shoemaker no occupation (two cases)

If cat fur is such a dangerous source of infection says Dr Emerson it is a miracle that the death rate among those employed at Barren Island in preparing the large consignments of cat fur is not much greater than the total number of anthrax cases alleged to have been discovered in New York city by the representatives of the state labor department As a matter of fact among those most closely associated with cats and cat fur no cases of anthrax have developed

GERMAN RAIDER REPORTED TAKEN

New York Hears Cruiser Drake Has Captured Warship Roon and Two Other Ships—No Confirmation.

New York, February 9—Advices received here today assert that the German warship Roon, alleged to be the captor of the Appam, has been captured by the British armored cruiser Drake after a three-hour fight 200 miles east northeast of Bermuda, according to a story printed by The New York Evening Globe.

The capture of the Roon is said to have been followed by seizure of two merchantmen flying the German flag, one of which was armed.

Message Came in Code.

The story is contained in a message which The Globe states it received in code from a reliable source in Bermuda The message reads

Drake here today towing Roon Took her 200 knots east northeast Bermuda, three hours running fight Lost Danforth eighteen men Her losses about one third Struck as we came abeam Two merchantmen with her one armed Took both Brought here Segrave on sighting Roon, said Please God today I will avenge Craddock Roon badly knocked about by 9 2 Thirty-two officers and 719 men taken in the three prizes

Segrave With Craddock.

The Segrave mentioned in the message is supposed to be Captain Segrave, who was with Admiral Craddock when the latter went down with his flagship the Good Hope, which was sunk in an engagement with a German squadron off Chile

There is no Danforth among the officers in the British navy list.

Captain John R Segrave was in command of the auxiliary cruiser Orama which formed part of Admiral Craddock s squadron in the battle off Chile The Orama escaped, and later in company with the cruisers Glasgow and Kent, sank the German cruiser Dresden off Juan Fernandez Island A few days later Captain Segrave fought a battle with the German armed merchantman Navarra, off the river Plate and sank her The Orama was last reported at Callao in June 1915

For several days reports have been current in maritime circles here that the German commerce raider had been either sunk or captured by the British The British consulate, however has received no official confirmation

BRITISH EMBASSY RECEIVES THE NEWS.

Washington February 9—The British embassy today received advices from British agents in New York that a man living on Staten Island whose name was not transmitted had received a private dispatch from Bermuda, saying the British cruiser Drake had taken the German cruiser Roon and some German merchant ships

The embassy had no further advices

NO CONFIRMATION FROM BERMUDA.

Hamilton Bermuda, February 9—If a battle has taken place between the British armored cruiser Drake and the German cruiser Roon off Bermuda, nothing is known here of the occurrence Numerous inquiries have failed to confirm the report that the Drake attacked and captured the Roon These vessels have not reached this port and so far as can be learned, no advices have been received at Hamilton to indicate that the Drake has taken a prize into any other Bermuda port

GERMAN PEACE OFFER REJECTED BY BELGIUM

Germany Willing to Restore King Albert and Pay Indemnity, But Wants Antwerp.

Rome, February 9—(Via Paris)—The Giornale D'Italia states that Monsignor Tacci Porcelli the papal nuncio to Belgium presented to Belgium Germany s proposals for a separate peace Whether or not he was authorized to do so by the vacation says the newspaper has not been ascertained.

It is said that Germany through Prince von Buelow and other prominent personages has indicated that the terms she is ready to offer to Belgium for the concluding of a separate peace comprise the restoration of Belgium to the government of King Albert and the payment of a large indemnity for damages caused by the invasion and the occupation and that she asks in return economical and commercial privileges which practically transforms the port of Antwerp into a German center of traffic To these proposals Belgium is said to have replied with a prompt refusal and a declaration of intention to adhere to the allies and not conclude a separate peace

Statements regarding efforts being made to induce Cardinal Mercier to use his influence in favor of proposals for a separate peace have also been made but it is asserted that they have been entirely in vain Cardinal Mercier is living in strict retirement at the chief house of the redemptorist fathers in Rome where he receives no visitors and where he is recuperating from an attack of grippe Cardinal Mercier is occupied in working out plans for the reconstruction of the ecclesiastical seminaries in Belgium in accordance with the provisions of the new Roman congregation which has been appointed by Pope Benedict to take charge of seminaries throughout the world

probably in the Atlanta chamber of commerce building

Among the incorporators are Mell R. Wilkinson, J LeRoy Duncan L P McBurney, T J Brooke, Lee Ashcraft, Frank M. Inman, Clyde L King W S Witham, A P Coles, W Collier Estes, Barry C Cothran and a number of other prominent business men

The initial capitalization is named at $3 500, with the privilege of an increase to $500 000

Amsterdam February 9—(Via London.)—The Koelnische Volks Zeitung in discussing peace possibilities asserts that Germany will never consent to enter a general peace conference, but will only consent to negotiate with each individual enemy Germany takes the ground, the paper adds, that a general conference would give Great Britain the upper hand.

U. S. EXPORT FIGURES GROSSLY INACCURATE

Secretary Redfield Says Errors Due to Refusal of Shippers to Give the Facts.

Washington, February 9—Wholesale inaccuracies in government export statistics were admitted today by Secretary Redfield, of the department of commerce, in a speech before the Chamber of Commerce of the United States He said, however, that by an order issued February 1 he had remedied the situation so far as was in his power and that the gross errors of the past caused by refusal of shippers to give the government facts and by antiquated laws would not be repeated

The secretary referred to a charge made a month ago by officials of the chamber that the percentage of errors in departmental reports was so great it was impossible even for experts to estimate it that single cargoes running into thousands of dollars in value left American ports without being recorded and that the published export figures for 1914 fell far short of the actual exports

Case Understated.

He said this probably understated the case There was but slight inaccuracy in import statistics he added as returns on imports were more fully under government control

Such errors as have existed in recording exports said he are probably understated The business of compiling figures of $5 000 000 000 a year under a law of 1820 is not a simple matter The errors have been caused wholly by shippers who were unwilling to state the facts I am glad that you have gone into this matter I welcome your co operation You are my witnesses that at there are no closed doors in the department of commerce So long as I have anything to do with that department if there is anything of concealment I will show it up

Mr Redfield was an unannounced speaker on the day s program Others who addressed the chamber included Dr Wellington Koo the Chinese minister who declared that in China the greatest of world markets awaited the American business man and Senator Fletcher of Florida who spoke of the work facing the Pan American International High commission

Vocational Training Favored

An afternoon session was devoted to consideration of committee reports on federal trade immigration a national budget vocational education foreign relations and statistics

Approval was voted of a recommendation that the federal government co operate financially with the states in vocational training at a maximum expenditure of $7 200 000 a year

Five new directors were named as follows

L B Anderson, Memphis Edward A Filene Boston W L Clause Pittsburg L W McCormick New Brunswick N J, and R A O McCormick Baltimore The directors will meet probably tomorrow to elect officers R G Rhett of Charleston S C is regarded as the probable successor to John H Fahey the retiring president

With addresses tomorrow on national defense by Secretaries Garrison and Daniels consideration of resolutions and election of officers the convention will close President Wilson will address the annual dinner tomorrow night

JOHN C. SHEEHAN DEAD; ONCE TAMMANY LEADER

New York, February 9—John C. Sheehan one time leader of Tammany Hall and former police commissioner of New York died here today at the age of 67 When Richard Croker retired as the leader of Tammany Hall he named Sheehan as his successor but Sheehan was subsequently deposed Later the two men became political enemies and in 1902 Sheehan joined the anti Tammany forces during the campaign in which Seth Low was elected mayor

Mr Sheehan was born in Buffalo was once comptroller of that city and was a political opponent of Grover Cleveland, when the latter was mayor of Buffalo On coming to New York he became a district leader and gradually rose to a place of influence in Tammany Hall circles He served as police commissioner from 1892 to 1895

VERBAL CHANGES ABOUT LUSITANIA

Not Believed Germany Will Object to the Alteration in Phrasing Suggested by the Unied States.

Washington February 9—One of the changes in the Lusitania agreement suggested by Secretary Lansing to Count von Bernstorff the German ambassador, is the substitution of the words recognizes liability for the words assumes liability which were employed in the tentative draft

It is understood that upon this change and others described also as minor is based the expressed view of high officials that the two governments are substantially in accord, although not wholly so

No new difficulty is expected here from the change of words It is felt that Germany could not or would not assume a liability which she would not recognize

It is not believed here that the Berlin officials will hesitate to accept the suggestion

It was not disclosed just when American officials determined that the recognition instead of the assumption of liability was more to be desired

From one quarter came the suggestion that the word recognizes makes clearer the meaning the German government desires to convey It has not been suggested, it was said that either the word illegal or legal be employed in the formal communication the understanding being that the Berlin officials are particularly undesirous of using either at the same time wishing to have the viewpoints of the two governments concerned in harmony

TEIPER TO BE TRIED FOR MURDER OF MOTHER

Buffalo N Y February 9—John Edward Teiper will be tried before a jury at the April term of the supreme court for the alleged murder of his mother Mrs Agnes M Teiper Both prosecution and defense agreed after the return of an indictment by the grand jury today charging Teiper with matricide to which he pleaded not guilty that it was desirable to admit the possible recovery of Grace J Teiper sister of John Edward and a victim of the Orchard Park tragedy

The hope that the young woman ultimately will recover grew stronger today among the physicians attending her Her periods of returning consciousness were longer and she appeared to be gaining strength hourly She frequently calls for her mother, but has not yet mentioned the name of her murdered brother Frederick C Teiper

The indictment returned by the grand jury contained two counts and both related to the death of Mrs Teiper The omission of any mention to Frederick C Teiper, the second victim of the tragedy, was recognized by Teiper s lawyers and a strenuous effort was made during Teiper s arraignment before Justice Louis W Marcus to force the prosecutor to conduct the coming trial on a charge of double murder Justice Marcus held however that there was no process of law to compel the district attorney to add to the charge as it now stands

$73,125 IS READY AS A GUARANTEE FOR GRAND OPERA

Additional subscriptions received up to last night to the guarantee list for the 1916 Metropolitan Grand Opera season in Atlanta brought the total to $73 125 It is expected that the fund will reach $80 000 by the time the last voluntary pledges are received

CATOOSA JURORS CHARGED BY FITE ABOUT W. & A. ROAD

Ringgold Ga February 9—(Special)—In his charge to the grand jury incidental to the convening of Catoosa county superior court here yesterday Judge A W Fite dwelt at length on efforts of the N C and St L railroad to parallel the Western and Atlantic It is evidently the intention of the judge to bring out an expression of opinion not only on the question of the proposed N C and St L extension but on the releasing and possible sale of the state s road

JUDGE J. N. HALEY DIES AT CLEARWATER, FLA.

Clearwater Fla February 9—(Special)—Judge Joseph N Haley of Early county Georgia died here last night after a brief illness of pneumonia

Only One BROMO QUININE
To get the genuine call for full name LAXATIVE BROMO QUININE Look for signature of E W GROVE Cures a Cold in One Day 25c

-ROGERS'-
TODAY

3½c Sale
Limit 2 Pounds or 2 Articles of each to a Customer

Starch Best Lump lb	3½c	Soap, Octagon	3½c
Sardines can	3½c	To let Soap Sweetheart or Sweet Maid	3½c
Williams Shaving Soap	3½c	Blue Seal Vaseline	3½c
Sweet heart Talcum Powder	3½c	St Charles Milk, Evap'ed, can	3½c

Only two of each of the above items to a customer

Pure Lard
8½ Pounds . . . 98c
Two ounces more than is in a No 10 Pail

Yellow Yams Half Peck 9c
Irish Potatoes Half Peck 18c
Head Rice Lb., 6½c
Lima Beans Lb., 7½c

Flour
Richland Lily—24 pound bag $1
Use half the bag and if you are not satisfied that it is the best flour you have ever used, return it and get your money back

BREAD
Rogers Better Bread made from the following ingredients Pillsbury's flour, Pasteurized milk, Fleischmans yeast granulated sugar pure salt, malt extract
2 large, fresh Leaves every day 7c

Fox River Butter
FOUR CUBES TO THE POUND
33c
Shop at the Nearest

PHONE YOUR ORDER
We Deliver
CITY MARKET CO.
Pryor and Alabama Sts.
MAIN 302 303 ATLANTA 580

Fresh Hog Head	8c
Fresh Pig Sides	12½c
Pork Chops	15c
Pickle Corn Beef	17½c
Hog Livers each	25c

Make Our Market Your Market
Fresh Vegetables

BUTTERNUT BREAD
Loaf . . . 10c
Stone's Cakes 6 VARIETIES 10c

IF YOUR proposition is to secure a good position or better the one you have

Use Constitution Want Ads

It is constantly in the hands of big business, which means that your want ad goes just where it must, if a worthwhile position is your object.

Telephone Main 5000; Atlanta 5001

HUGHEY'S
115 Whitehall St.
EGGS 15c Doz.
Fresh Candled Storage, all good

Red Apples	24c peck
Indian River Grapefruit	2 for 21c
Snap Beans	7 Quart 21c
English Peas	
All very fresh and tender	
Tender Squash	7 Pound 21c
Cauliflower	
Iceberg Lettuce	9½c to 10c
Up to 20c value	

Strawberries, Pineapples, Okra, Pepper, Cucumbers, Spinach, Egg Plant, etc
HUGHEY'S, 115 Whitehall

Cotton Bloom No. 10 Pails $1.19
No. 5 Pails - - 65c
Wesson Oil 30c Sq Cans 23c
Fancy Dressed HENS McMillan's Best Pound - 17 1-2c
STRAWBERRIES Quart - 19 1-2c

Specials for Today—Feb. 10, 1916
Bell Main 1061 and 1064

BLACKBERRIES, 2 cans 15c
APPLES, 2 cans 15c
BRER RABBIT PEELED PEACHES, No. 3 cans 10c
SPINACH, 2-Qt cans 25c
CHAMPION WHITE CHERRIES, 2 25c cans 20c

Olney's Tiny Refugee BEANS -Regular 20c Cans- 2 Cans - 25c
3 Heinz Baked Beans - - 25c
--BEST FANCY-- HEAD RICE 4 Lbs, 25c 16 Lbs, $1.00
MORO, PORTO RICO MOLASSES This is Mighty Good Can - - 15c

-FARM BELL- -PEAS- 15c Value - - 10c
Economy Peas 15c Value - 10c
BONELESS SARDINES 35c Cans, Today Can - 21c
PINEAPPLE ORANGES 18 - 20 - 25 - 30c DOZEN
-GRAPE FRUIT- 6 Bandies 25c

SPANISH - PIMENTOES - 3--15c Cans 25c
12 Cans - 96c
-POTTED TUNA- 3 Cans - 10c
-POTTED HAM- 3 Cans - 10c
El Gallo Bartlett PEARS 2 Cans 25c
Grated Pineapple 2-25c Cans 25c

Mueller's Best -SPAGHETTI- 2--10c Pkgs. 15c
NEW YORK CHEESE Pound . 23c
BOOTH'S SARDINES In Tomato, Plain or Mustard They Are Fine 3 Cans . 50c
Rider Brand PORK & BEANS 2--15c Cans - 15c
WHOLE BEETS 2 Cans - - 25c

BLOCK'S Graham Wafers Energy Builders
Tip-Top Bread 5c Per Loaf
Stone's Cakes 6 Varieties - - - - 10c

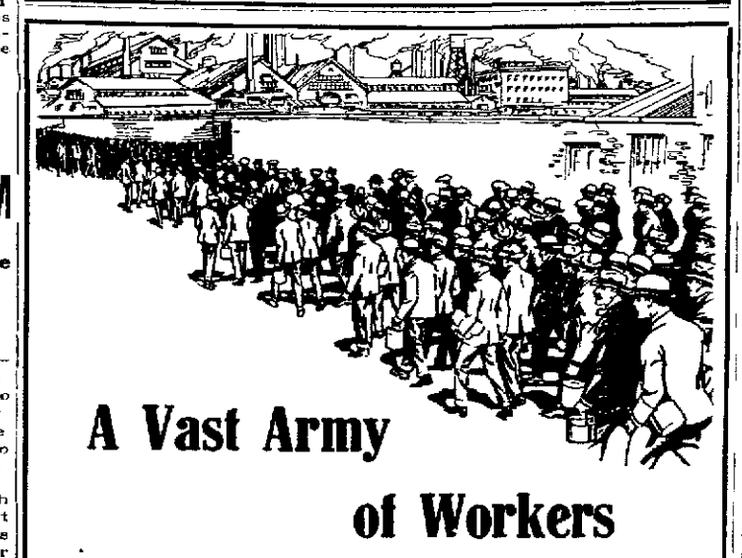

A Vast Army of Workers

who need sound nourishment, whether for labor of body or brain, have come to know by actual test that they can depend upon

Grape-Nuts

Made of whole wheat and malted barley this famous pure food supplies all the rich nutriment of the grains, including their valuable mineral elements—lacking in many foods—but mighty necessary for energizing of the mental, physical and nervous forces

Grape-Nuts has a delicious nut-like flavour—is always ready to eat—easy to digest, and wonderfully nourishing

"There's a Reason" for Grape-Nuts

Sold by Grocers everywhere

BROYLES' 12 CASH STORES
EGGS FRESH DOZEN 25c
National Biscuit Company Crackers

All 5c packages	4c
All 10c packages	8c
Pet Cream—	
Can, small size	4c
Can, large size	8c
Choice Salmon, can	8c
BROOMS—	29c, 39c, 49c, 59c
Corn Starch, package	5c
Black Walnuts, peck	19c

ASK FOR and GET HORLICK'S
THE ORIGINAL MALTED MILK
Cheap substitutes cost YOU same price.

CUNARD
Established 1840
EUROPE VIA LIVERPOOL.

*CAMERONIA	SAT FEB 12	10 A.M.
ORDUNA	SAT FEB 19	10 A.M.
*TUSCANIA	SAT FEB 26	10 A.M.
*CALIFORNIA	SAT MAR 4	10 A.M.

*En Route to Glasgow
ROUND THE WORLD TOURS.
Through Bookings to All Principal Ports of the World.
COMPANY'S OFFICE 21 24 STATE ST. N. Y. OR LOCAL AGENTS.

DELIGHTFUL SEA TRIPS
Beautiful Bermuda, Panama, Cuba, West Indies Central and South America, Hawaii, Australia, etc
JNO M BORN, S S Agent.
Tel I 4884 Candler Bldg
ATLANTA, GA

SOUND BUSINESS SENSE
PROMPTS many Merchants to use Constitution Advertising
In preference to any other.

NEWSPAPERARCHIVE®

PACIFISTS CRYING NO PREPAREDNESS

Washington, February 9—Opponents of administration plans for national defense legislation concluded their day in court today before the house military committee and, while not unanimous in their opinion as to what should be done or left undone with regard to the army and navy, they all opposed any present change in military policy

Representatives of the Society of Friends and a score of others, speaking under the auspices of the Woman's Peace party, discussed war and its causes and consequences from many angles They were seldom interrupted by committee members except where the openmindedness of congress on subjects of preparedness was assailed.

List of the Speakers.

Among those who spoke were Walter Fisher of Chicago former secretary of the interior Oswald Garrison Villard president of The New York Evening Post the Rev John McCracken, chancellor emeritus University of New York Samuel B Montgomery, of West Virginia speaking as the representative of the United Mine Workers and several fraternal organizations Mrs Florence Kelley of New York speaking for the Child Welfare Workers of the country, Sara Bard Field of California, who said she represented the sentiment of the women voters of western states Frederick Howe, New York, state immigration commissioner, and Rev Frank Hall of New York speaking for the clergy of all denominations of that city

Rabbi Wise of New York, was also one of the speakers and in his talk he attacked General Wood and "other incipient czars

The views expressed ranged from suggestions that congress should await the conclusion of the European war to profit by the lessons it might teach to declarations against a policy of military preparedness at any time or for any purpose

Villard for Peace at Any Price.

A majority of the speakers even the women disclaimed any sympathy with a peace at any price doctrine, but Mr Villard prefaced his remarks with the statement that under certain conditions he would wear that designation as a badge of honor

"If it means to believe" he said "that there is no crisis heading up to war which cannot be composed and adjudicated by international tribunals precisely as the quarrels of individuals are vindicated then I would be willing to have the stigma of a peace at any price man attached to me and shall wear it as a distinction."

Mr Fisher aroused the resentment of some members of the committee when he declared that under a general order of the war department army officers had been gagged and the views presented to the committee by staff officers did not reflect the opinions of many officers of the line He said several officers of his acquaintance had declared themselves opposed to any great military increase plan, but all feared to express their real views because of the gag order Representative Kahn called attention to the statement of Secretary Garrison to the committee that officers were "free as air" to express their personal views

Mine Workers Oppose.

Mr Montgomery said he spoke for 500 000 mine workers, who had declared against preparedness in their convention He admitted that he and other officers of the organization had believed it would be impossible for their side to get a fair hearing, and added that he had been agreeably surprised at the kindly reception he had met in Washington The great newspapers, he declared, were controlled by munition makers and armor interests and the opposition to their proposals was denied a hearing He added that labor was not opposed to the national guard in states where it was not controlled by the employers and filled with 'gun and billy men' to trample on labor's rights

Mr Villard urged that the army be paredness was a will-o'-the-wisp, he reduced to the status of national police it occupied in 1895 Adequate preparedness said, and could not be obtained under any plan proposed short of conscription and the military domination known in Germany and which had led to the moral ruin of that country

How about an attack by Germany, France and Japan," he said, "at the same time? Can you arm against that, except by steering the nation in paths of righteousness?"

Rabbi Wise Attacks Wood

"I deny your right to give us the preparedness legislation proposed," said Rabbi Wise "There has been only one side presented and you have no mandate from the American people to take this step

"New York said the rabbi, 'is the hot bed of all the hysteria If we are defenseless after spending hundreds of millions of dollars on the army and navy then somebody ought to be court-martialled—I would not like to use the word shot"

He said 'we have the Woods," and others who are the incipient czars who want to ram militarism down our throats He claimed that everywhere the thinking men and women were opposed to preparedness "We are denied a hearing in the newspapers on the anti-military preparedness program' he said

I protest,' he said, against this crime of the great military program I am not a peace-at-any-price man, but I am against war at any price '

The rabbi explained that he was not a native of the United States, but said he was as patriotic as anyone else

D. A. R. for Preparedness.

Mrs Kelley said hundreds of women were receiving letters from the Daughters of the American Revolution urging them to promise the use of their homes and motor cars and money to care for the wounded in 'the war' She declared the letters said Secretary Garrison approved the effort to organize 10 000 000 American women in this phase of preparedness Chairman Hay expressed surprise over this activity and asked that a copy of the circular be furnished the committee

Mrs Field asserted that the so-called yellow peril was a myth The Japanese and Chinese were being crowded out of their own country by growing population, she said, and the United States with vast unoccupied lands, must give them shelter Representative Kahn of California, asked if she thought residents of the Pacific coast would welcome such a proposal

We have the land and they have not she replied 'There's your problem

Wars Caused by Bankers.

Mr Howe said the spreading of investments abroad by the bankers of any country caused its wars He sketched the colonial expansion of Great Britain France and Germany to support his statement that he was "more afraid of foes within the country than foes without The greatest achievement of the present administration Mr Howe declared was its rejection of dollar diplomacy through refusal to sanction American participation in the proposed six power loan to China

Dr McCracken said he knew of only two ministers in New York who favored preparedness One was a Canadian by birth he said and the other an Englishman He was not opposed, he said to maintaining and increasing the army on a basis of a growing population and to pay for it he proposed that congress 'take half the retail price of death-dealing munitions as you take it from death-dealing whisky now '

CHILDREN HATE PILLS, CALOMEL AND CASTOR OIL

If cross, feverish, constipated, give "California Syrup of Figs."

Look back at your childhood days Remember the dose mother insisted on—castor oil calomel cathartics How you hated them how you fought against taking them

With our children it's different Mothers who cling to the old form of physic simply don't realize what they do The children's revolt is well-founded Their tender little insides are injured by them

If your child's stomach liver and bowels need cleansing give only delicious "California Syrup of Figs Its action is positive but gentle Millions of mothers keep this harmless "fruit laxative handy they know children love to take it, that it never fails to clean the liver and bowels and sweeten the stomach and that a teaspoonful given today saves a sick child tomorrow

Ask your druggist for a 50 cent bottle of "California Syrup of Figs which has full directions for babies children of all ages and for grown ups plainly on each bottle Beware of counterfeits sold here See that it is made by California Fig Syrup Company Refuse any other kind with contempt

BREAK UP BRONCHIAL COUGHS, CROUP AND COLDS PROMPTLY

Make the Best Remedy at Home—128 Teaspoonsful for 50 Cents.

Don't neglect your first cold cough or any Bronchial affection, this fall, but commence treatment immediately, and through using the proper medicine it can be checked from the very start and promptly cured but if neglected probably will hang on all winter if it does not develop into something more serious such as Pneumonia or Consumption You then are in doubt yes thousands of cough remedies on the market While some are good there are many which are not but are positively harmful due to the narcotics which they contain Further why experiment with these different remedies purely on the strength perhaps of some testimonials or on the exaggerated claims of manufacturers when Schiffmann's New Concentrated Expectorant is sold by Jacobs Drug Stores on such a positive guarantee to give perfect satisfaction yes even more—money will be refunded by them if it is not found the best remedy ever used in Severe Coughs, Colds Whooping Cough or Croup and it will also be found excellent for Bronchial Asthma and Bronchitis Besides these druggists guaranteeing 'that it will be the best remedy ever used," it will likewise be found the most economical, because one bottle (50 cents' worth) makes a full pint (128 teaspoonsful) of the most excellent medicine for any of the above affections when mixed at home with one pint of granulated sugar and one-half pint of water It makes as much or more, than would cost you $2 00 to $3 00 of almost any of the ordinary ready-made kinds, sold in bottles holding only 24 to 32 teaspoonsful You will be the sole judge yourself and under the same positively Money Back guarantee which the druggists make for the famous Asthmador Absolutely no risk is run in buying this remedy

HUGHES DECLINES TO BE CANDIDATE

Justice Writes He Is Totally Opposed to Use of Name in Connection With G. O. P. Nomination.

Washington, February 9—Representative Slemp, chairman of the Virginia republican committee, today made public a letter from Justice Hughes, declaring "I am totally opposed to the use of my name in connection with the nomination and to selection or instruction of any delegates in my interest directly or remotely"

Justice Hughes' letter, made public with his consent, was in reply to a letter from Mr Slemp, which informed the justice that Frank H Hitchcock, postmaster general under President Taft has inaugurated a movement in the south favoring the justice for the republican presidential nomination

Slemp to Hughes.

Chairman Slemp's letter to Justice Hughes and the reply of the justice follow

"My Dear Justice Hughes

"I take the liberty of writing to you in regard to a political situation that has developed in the state of Virginia Conventions are called in the state to select delegates to attend the republican national convention at Chicago June 7 The state convention is called for Roanoke March 29 the district conventions at various times and places in respective districts

"There is a general feeling in the state that the delegates in the state should go to the national convention uninstructed and there with the republicans from the other states in the union, assist in selecting the most available man as a candidate I am chairman of our state committee a member of congress from the only republican district in the state

"About ten days ago a movement started in the state directed from New York city, by Frank H Hitchcock former postmaster general, favoring you as a republican nominee He has secured around him in our state a few of his old appointees, Mr R E Cabell, former commissioner of internal revenue, now living at Richmond, Va, Mr B A Davis, postmaster under Mr Hitchcock at Rocky Mount and Mr S Brown Allen, former postmaster at Staunton, Va

Movement by Hitchcock.

"I enclose you a copy of a letter written by Colonel S Brown Allen to one of my friends who forwarded the same to me In this letter is explained a movement by Mr Hitchcock, and I have other letters of similar character You will observe it advocates an attack on me as state chairman, and the organization generally, with the statement that Mr Hitchcock is to be chairman of the national committee, and again postmaster general therefore the dispenser of patronage and that those that indorse his views and support you as presidential candidate will receive commensurate consideration afterward

"I am not willing that I should be placed in the attitude of opposing you as a candidate for the presidency, and this is the view of thousands of republicans in our state, neither do I think it is right for a fight to be inaugurated in our state against me and others upon the supposition that we oppose you

I am writing you at the earliest moment to acquaint you of the situation that has so recently developed under your name, and at the same time to assure you that there has been no hostility exhibited toward you anywhere in our state but on the contrary the greatest admiration and friendship exists for you Very respectfully

"C BASCOM SLEMP

'February 3 1916 '

Reply of Justice Hughes.

Justice Hughes replied

My Dear Mr Slemp Your letter of February 3 has been received I am entirely out of politics and I know nothing whatever of the matters to which you refer I am totally opposed to the use of my name in connection with the nomination and to the selection or instruction of any delegates in my interest, either directly or remotely Very sincerely yours,

"CHARLES E HUGHES"

The letter which Congressman Slemp inclosed in his communication to Justice Hughes, which was written to an unnamed friend of the Virginian by S Brown Allen, former postmaster at Staunton, was also made public Allen wrote that he had been called on the long distance telephone from New York by Mr Hitchcock and advised to go to Richmond to confer with Mr Cabell

'Mr Cabell laid before me the campaign,' Allen's letter said, "which is as follows

"The friends of Justice Hughes, with Governor Whitman at the head, got together and sent to Mr Hitchcock who was as I suppose you know, about the best politician in the country and arranged to place him in full charge of the Hughes campaign The arrangement is not to antagonize Roosevelt, because it would be surely Hughes or Roosevelt, and under the arrangement Hitchcock, of course will be postmaster general and the premier of the next administration He will be made at Chicago chairman of the national committee in place of Hilles, and will be in full charge of the campaign until the vote is counted in the November election '

Reference that Prompted Letter.

The reference in Allen's letter which prompted Congressman Slemp to communicate with Justice Hughes, was as follows

'They know, too, full well, that the persons who assume to speak for the organization here are dead against either Hughes or Roosevelt, and persons looking for recognition under the next administration would do well to put a black mark through their names on an indorsement"

In making public the correspondence, Chairman Slemp issued a statement in which he said the feeling was general among Virginia and other southern republicans to send uninstructed delegations to the republican convention at Chicago.

"As a consequence," said Mr Slemp, "I deplore the effort that is being made in the state of Virginia and, I understand, in other southern states, to secure instruction for candidates, and more particularly to secure them by the promise of political patronage In pursuance of this thought the correspondence with Justice Hughes is given."

Not True, Says Cabell.

Richmond, Va, February 9—Royal E Cabell said tonight that so far as he knew there was not one word of truth in the statements in the letter alleged to have been written by S Brown Allen. He declared that Frank H Hitchcock has just told him over the long distance telephone that the whole story was a fabrication

"It is true," added Mr Cabell, "that I, in common with thousands of republicans in Virginia, would like to see Justice Hughes or a man of his type nominated for president, but any fight that I am making will be entirely within the party organization, and will not be carried to the point of endangering party harmony"

Staunton, Va, February 9—S Brown Allen, former postmaster of Staunton, expressed great surprise tonight when told of the publication of a letter purporting to have been written by him and sent by C Bascom Slemp to Justice Hughes Mr Allen said he had written but one letter bearing on the present presidential campaign, and that was to a constituent in Highland county asking the support of that section for Mr Hughes That letter was confidential, he asserted Mr Allen added that he had written once to Mr Hitchcock and talked to him once over the telephone regarding the proposed candidacy of Mr Hughes

Statements False, Says Hitchcock.

New York February 9—"The statements in the alleged letter from Mr Brown Allen, of Staunton, Va., so far as they relate to me, are entirely without foundation," Frank H Hitchcock said here tonight

Mr Hitchcock said Mr Allen once called him on the telephone while he was in Washington, but the name of Justice Hughes was not mentioned in the conversation, nor were any of the other matters referred to in Mr Allen's letter

Mr Hitchcock added that he knew of no organized effort to bring about the nomination of Justice Hughes

BISHOP NELSON OBJECTS TO ROCKEFELLER MONEY

For Episcopal University and Hospital in China Unless It Is Stringless.

New York, February 9—The Protestant Episcopal church will consider the acceptance of Rockefeller foundation donations for its university and hospital at Shanghai, China, provided such acceptance "does not interfere in any way with our own control of our church institutions" according to a resolution adopted here today by the board of foreign missions

The offer of the Rockefeller foundation, laid before the board in a letter from Bishop Graves, of Shanghai to the Rev F L Hawkes Pott, president of the church university, St Johns, at Shanghai, was the subject of spirited discussion

Bishop C K Nelson, of Atlanta, Ga., opposed acceptance "It may do very well to accept outside assistance when it comes without conditions, he said 'There may be strings to this offer and we may find ourselves tied up to outside institutions' Bishop Nelson suggested that the question be referred back to the executive committee

The Rev Alexander Mann, of Trinity church, Boston, argued that acceptance would mean danger of "an infringement on our control of our own institutions' He believed it would be better for the church to continue its work without "outside dictation'

Bishop Greer, of New York, said he did not wish it to be understood that the board was against acceptance of the offer but said it would be well to be careful that the university and the hospital remain independent George Wharton Pepper, of Philadelphia, urged acceptance

The Rockefeller foundation is about to establish a new medical school in China, and its proffer of financial aid to the Episcopal institutions is intended, it was explained, to give the students of St John's medical education and to furnish clinical material and training for internes at the hospital, the church in return to render service to the Rockefeller school Dr Pott explained that it was the understanding of Bishop Graves that the foundation stood ready to pay for the training of nurses and for laboratories

Under the resolution adopted today the authorities of the church institutions in China will be asked to prepare detailed statements of the amounts needed to enable them to render the service asked by the Rockefeller school These statements, if approved by the board of foreign missions will be forwarded to the foundation's China medical board with the understanding that if such service is given there shall be no interference by the foundation of the church's control of its Shanghai institutions

Defense Ad. Campaign Proposed to President By Advertising Clubs

Washington February 9—A national defense advertising campaign was laid before President Wilson today by a committee of the Associated Advertising Clubs of the World.

The committee said it stood ready to prepare the campaign and carry it to fulfillment, enlisting assistance of newspapers and other advertising agencies and secure the free services of leading writers, illustrators, engravers and printers

'We seek the privilege," said a memorandum the committee left with the president, "of serving our country with all the capacity and power we possess in mobilizing the United States for national defense and for international service"

The committee, headed by Herbert S Houston, of New York, president of the association, P S Frorea, of Indianapolis secretary, T E Meredith, of Des Moines, and William Woodhead, of San Francisco, also presented a plan for mobilizing resources for national defense and for international peace

A conference of neutral nations with the object of formulating a plan for a world court is the feature of the latter

Spokane, which is in Washington, which in turn is one of the newly prohibition states, now delights itself with a beverage called "carbonated fizz" C F looks and tastes like beer, but is free from alcohol. Also the barrels require no government proprietary stamp

Matinee today. Hear the Sixteen Navassar Girls.

WILSON AND M'ADOO INVITED TO ATLANTA

President Not Likely to Make Another Trip — McAdoo Unable to Accept.

Washington, February 9—An Atlanta delegation today invited President Wilson to visit the Georgia capital if he made a trip south on behalf of preparedness The president replied that it was very doubtful whether it would be necessary for him to make another trip

Senator Hoke Smith, who accompanied the Atlantans, told the president that he believed Georgia was for preparedness.

The Atlanta Delegation.

Mell R Wilkinson, Walter G Cooper, J M B Hoxsey, J R A Hobson, Judge Mose Wright, of Rome Senator Smith and Congressman Howard composed the delegation

Mr Wilkinson extended the invitation on the part of Atlanta

Secretary of the Treasury McAdoo was next visited and invited to deliver a speech in Atlanta on the need for a bipartisan tariff board He said that lack of time alone prevented his acceptance A visit to Birmingham, Waco and New Orleans, which he had expected to take next week, would probably be cancelled, he told his visitors "I have had hard luck about Atlanta I had planned to visit there five years ago during the Southern Commercial congress session, but was prevented," said Mr McAdoo

Representative Howard interrupted, saying 'Incidentally, Mr Secretary, you spoiled a speech that I had been working on ten days and nights to deliver to you I would still like to get it off"

"Now that you know me better, possibly you would tone it down said Mr McAdoo He was assured not

Southern Tour Not Likely.

The discussion of a southern tour for the president has arisen over the need for starting a backfire against the 'little navy' and the "little army men in congress Advocates of preparedness thought that a personal word from the president might create the active support congressmen are watching to see develop Another phase of the problem is if the president should go into the home district of men who are opposing his program, it might be thought he was seeking their scalps

Representative Howard entertained at lunch at the capitol today Mell R Wilkinson and Walter G Cooper, secretary of the chamber of commerce, who are here attending the Chamber of Commerce of the United States meeting Representative Lee had as guests G Ed Maddox, of Rome, and J. P Shattuck, of Lafayette.

Representative Howard has accepted an invitation to address the Junior Order of United American Mechanics on February 24 in Atlanta if possible for him to leave Washington then.

E. Lee Worsham, of Atlanta, president of the National Conservation congress, today called at the white house with the executive committee of the congress to invite President Wilson to address their Washington meeting in May

Athens, Ga, February 9—(Special) Pressing invitations have been sent by the University of Georgia and the chamber of commerce to President Wilson to include Athens, the home of the first Mrs Wilson's grandparents for many years, on his southern itinerary The city council also tonight passed resolutions of invitation to the president to stop in Athens on his southern trip.

Transparent Garments Barred Virginia Women By "Red Light" Measure

Richmond, Va, February 9—Captain W M Myers delegate for Richmond in the general assembly, today introduced a bill, in the form of an amendment to the anti-nuisance, or "red light' measure, making it unlawful for any woman to wear a skirt the hem of which is more than 4 inches from the ground, a bodice or shirt waist showing more than 3 inches of neck, or clothes of transparent texture.

Delegate Myers said he wished to protect men by abating 'Broad street silhouettes"

The anti-nuisance bill was passed 82 to 12 The bill authorizes any citizen to proceed against a disorderly house through injunction proceedings

DUTCH LANDING PARTY STRUCK BY A TORPEDO

London, February 9—A Flushing dispatch to Reuter's says that a torpedo, accidentally discharged from a submarine anchored in the harbor struck a landing stage on which there was a landing party from the Dutch battleship Jacob Van Heemskerk The explosion killed a corporal and severely wounded a sergeant of the submarine It also injured several of those on the stage, which sank

Labor Urges Giving Woman the Ballot In the City Elections

Vote Is Practically Unanimous, Following Addresses Made Last Night to Federation by Several Suffragists.

In a vigorous campaign yesterday suffragists of this city who are seeking municipal franchise received indorsement of the movement from the Atlanta Federation of Trades following the appearance of suffrage speakers before the union men

Pleas for municipal suffrage were made by Mrs John M Kenney, of Nashville, state chairman of the campaign committee of the Tennessee organization and Mrs G Graham of New Orleans, president of the Federation of Women's Clubs of the state of Louisiana

The vote for the indorsement of municipal suffrage at the union meeting was unanimous and the suffragists were elated at this development of the campaign The attendance at the meeting was about 350

Following the meeting of the Federation of Trades the members of the suffrage party addressed a street meeting at the corner of Peachtree street and Edgewood avenue Mrs Kenney and Mrs Graham were the speakers again, and upon the close of their formal addresses they answered several questions propounded by their hearers

The need of organization in the campaign will be discussed at the suffrage luncheon which is to be held at the Piedmont hotel Thursday following the addresses of suffragists at the plant of the Fulton Bag and Cotton mills at noon Mrs Kenney will make her final appearance Thursday night at another street meeting at Five Points She will leave Friday morning for Chattanooga to resume her efforts in behalf of the campaign which is being waged in the state of Tennessee

The wood consumed in this country in the manufacture of paper amounts annually to 4,500 000 cords, and every year the demand for some substitute grows more urgent

To Drill 300 Oil Wells

The Uncle Sam Oil Company is offering the greatest money maker in America for the moderate investor

Advertising space comes high, and as the Company wishes to put all capital raised into actual drilling on proven grounds—it is not using much space in this paper—only to notify you to write at once for full particulars and same will be gladly sent without cost or obligation to you When you receive full information as we want you to have, you will not consider any other investment proposition in preference to a big block of stock in this established Company

This is the age of oil and big financiers are taking advantage of the oil boom to sell to the public stocks of the Trust on a capitalization basis of Two Billion Dollars Some of this stock on such a basis will now only pay two per cent and cannot advance much But get in touch with and get a line on the high brow schemes for the Big Trust as well as the like wildcatters and you will make your money count where a real advance of five to twenty times is possible, as our drills push development.

Millions are made in oil and millions will be made in oil but you must join an established company building on a big broad basis We refine our oil, and it may soon bring $4 00 per barrel

By acting quickly you can secure a part of this valuable stock on a capitalization basis of One Million Dollars, and we have several properties that, by just a little good luck can produce more oil than all the stock when issued will come to at the price you need pay

The Uncle Sam Oil Company has Three Refineries. Over **one hundred twenty producing wells.** One hundred sixty five miles of pipe line connecting the larger percentage of our properties with two refineries in two states. The Company has about ten thousand acres of oil and gas leases and fifteen hundred acres of deeded lands in the real oil and gas belt, and at least 40 locations where good judgment demands that wells be drilled

The Company is now drilling six deep wells that can easily secure production that should increase our combined properties several million dollars

To make big profits you must invest with a concern developing on a big basis Four of our deep wells are in the east extension of the rich Cushing oil fields At the hour this notice was written one of these wells was developing a rich new producer in the Wheeler sand at 2489 feet Three of these wells will be drilled 3300 feet unless big producers are developed at less depth At this hour they are 1900 and 2010 and 2840 feet deep at these three locations

Some big producers are practically sure within the next six to ten days—but subject to withdrawal without notice the Company will accept remittances at the present prices until February 16 Answer quickly and you will have time to secure your stock at present prices.

We have another well half drilled on a big lease in Pawnee County, and we are helping to drill another well near the center of four hundred acres of leases west of the Glenn pool in Creek County You can secure this stock at about half the book value and when you join this Company you will be backed by seventeen thousand other stockholders and an already great property

The Uncle Sam Oil Company is the **real big growing independent** of the Middle West, building for principle as well as financial gain It is the pioneer that for ten years has maintained the first direct to the people marketing stations in Oklahoma, Kansas and Missouri "High brow' financiers and so-called" investment journals and the subsidized press all take a "paid knock' at "Uncle Sam Oil" but it has gone from persecution to prosperity, and if you wish to join a winner that is determined to drill 300 new wells during the next twenty-four months and finally cover the United States with its direct-to-the-people marketing stations—then write today for full particulars and get a big block of real oil stock before some great producers advance the price five to twenty times It will only cost you a 2-cent stamp to secure free full information, and up to date reports on oil wells now drilling, but do not answer unless you mean business.

Respectfully submitted,

THE UNCLE SAM OIL CO.

By H. H. TUCKER, JR., Pres.
(Address all letters to the Company)
KANSAS CITY, KANSAS

Chamberlin-Johnson-DuBose Co.
Atlanta New York Paris

The Spring Blouses Are Ready---

The most likeable lot that we have gathered in many and many a month---to picture them in their charming styles, the novel ways in which they are fashioned, their exquisite colorings, their daintiness is a bit more than can be done in an advertisement, and so we must resort to the commonplace and urge you to see them---the while we give a few but certain facts.

The display is calculated to be interesting to women in general and therefore in particular to particular women.

It brings the prettiest sorts for general wear.

It brings the prettiest sorts for wear on occasions.

It is a whole, a composite of the ascendent styles of the season.

It brings into deserved prominence the beautiful uses of Georgette crepe.

It does full justice to the vogue of crepe de chine and the distinctly novel colorings and patterns of wash silks.

So here, several models—

At $3.45, tub silk shirts with many colored stripes, tailored styles.

At $3.45, plain tailored crepe de chine, with patch pockets, outlined in a contrasting shade—pink, maize and white.

At $3.45, a novel silk embroidered net front, with Georgette crepe sleeves and collars, high-low collar in flesh.

At $5.75, a Georgette crepe blouse, eyelet embroidered, high-low collar, in coral, peach, maize and white.

At $5.75, a Georgette crepe blouse with tulip collar and patch pockets and cuffs of pussy willow silk, flesh, white and maize.

At $5.75, a Georgette crepe blouse with an embroidered net panel in the front between rows of tiny tucks; yellow, white and flesh.

At $5.75, a Georgette crepe, fashioned with a little panel in front that is outlined by the daintiest little loop stitch embroidery and French knots—flat collars—in Joffre blue; it is exquisite.

At $5.75, a crepe de chine with white vestee and collar stitched with silk of the shade of the crepe de chine—corn stalk shade, flesh, maize.

At $5.95, wash silk blouses with shaped high-low collar. The stripes are glorious, usually a wide stripe of one color with line stripes of another color over that.

At $5.95, a crepe de chine blouse with Georgette crepe frill of white edged in the shade of the crepe de chine, rose, Joffre blue and flesh.

Twenty-Five Styles of Waists at $1.00

Plain white blouses of organdie, plain and threaded voiles, rice cloth, all-over embroidery, of batiste with embroidery fronts and medallions; line striped voiles daintilly colored, plaid crepe voiles. By far a finer display of $1.00 waists than we could boast before—all so fresh and all such splendid values.

House Dresses Priced at $1.00

The sturdiest sorts of ginghams and percales, just unpacked—dozens and dozens of different patterns to choose from—We bought them in such quantities as a means of getting greatest values and we've accomplished our end as you shall see. Belted and plain, high and turnback collars, trimmed with folds and bands and buttons.

Chamberlin-Johnson-DuBose Co.

NewspaperARCHIVE®

DESCRIBES VALUE OF CITIZENS' CAMP

"In Preparing Army and Navy We Are Just Taking Out Peace Insurance," Says General Wood.

General Leonard Wood, commanding the department of the east, at a luncheon at the Capital City club yesterday, told Atlanta business men of the urgent need for preparedness in this country and in response to this need urged them to attend the citizens' camp which will be held at Fort Oglethorpe beginning April 3.

At the dinner the following committee was organized for the purpose of working up a large attendance from Atlanta for the camp

Governor Nat E. Harris, chairman, Wilmer L. Moore, Clark Howell, J. K. Orr, Brooks Morgan, E. H. Cone, St. Elmo Massengale, Burton Smith, Lee Jordan, Colonel Frederic J. Paxon, Adjutant General J. Van Holt Nash, Harrison Jones, Colonel E. E. Pomeroy, Forrest Adair and J. R. Gray.

General Wood Arrives.

General Wood arrived in Atlanta at 7 o'clock Wednesday morning and left last night for Augusta. He was the guest of the Atlanta Chamber of Commerce at 1 o'clock at a luncheon. It was not known until General Wood arrived what hour would be convenient for the luncheon, and its organization didn't start until 9 o'clock. There was an attendance of seventy-five of the leading business and professional men of the city, which brought forth the comment at the luncheon:

"If the Atlanta spirit gets behind the encampment as it did behind the luncheon, there will be no question of the strength of Atlanta's quota."

Victor Kriegshaber, president of the chamber of commerce, presided over the luncheon and introduced General Wood. In his introductory remarks, President Kriegshaber referred to General Wood as a former citizen of Atlanta, and reminded him of the fact that Atlanta is still watchfully waiting for the brigade post at Fort McPherson.

General Wood declared that if Atlanta gets behind the Oglethorpe camp it will go through a success. He stated that the camp will not make a soldier of a layman, but that will give him an idea of the work of a soldier and show him how much really needs to be done.

"Training and organization is what modern warfare takes," he said, "and that means not merely the army and the navy, but means the organization of the nation. The army and navy forms the keen cutting edge of a heavy knife, to use an illustration, while the men, communication, transportation, munitions, supplies, etc., furnish the weight. The organization must represent the availability of everything in this country. The citizenship, resources and industry must fall in behind the cutting edge.

"This sort of organization has never been perfected in the United States. But we have never been at war with a first-class prepared nation. Wars today come suddenly.

Just Peace Insurance.

"Whom are we preparing to fight? Nobody. We are merely taking out peace insurance. The sense of individual responsibility is not as general as it should be and we have got to build it up. We all owe a man-service to our country.

"We do not want a tremendous standing army in this country, but we do want an adequate army and a cracker-jack navy. We need an army sufficient to garrison all our possessions and to protect the Hawaiian islands and the canal. Whoever holds the Hawaiian islands controls the Pacific. The canal must be protected at all hazards. This, of course, means a radical increase in the army. I am not here to discuss that. That is for congress to decide.

"I believe that we can become strong without abusing our strength. It is an insult to the nation to say that we will not be restrained and be a moral and law-abiding nation if we prepare to defend ourselves. There are many advocates of the Swiss or Australian system of training in schools, and statistics show that this sort of training does not debauch a nation.

"We have got to do something. You are to decide what we are going to do. The volunteer system has proven a failure in every war that we ever got into. The volunteer idea is splendid, but the system of it is a failure.

Penalty of Responsibility.

"When a nation becomes a nation, she signs a penalty clause of responsibility. She owes it to herself to back it up.

"In wars in the past we have had to resort to worse than conscription. We have had to resort to bounties and to substitution. That gives you an insight into the moral side of this preparedness question. We have been fed enough on this 'We-could-raise-a-million-men-overnight' stuff. We had a discourse upon how severely we would punish an invading foe in congress last Friday three weeks ago.

"We army men believe in your patriotism. We know you are coming. But the question is, shall you come trained men or like sheep going to slaughter? It is an insult to ask us whether we should be trained. This is not a political, but an American, question.

"These training camps would provide that element of welding the nation together. At these camps Jew and Gentile, rich and poor, all lines of nationality should be wiped out. The thing a man considers at one of these camps is not what is the social or business standing of the man beside him, but how well is he doing his end of work?"

Of the National Guard.

Speaking of the National Guard and the continental army plan, General Wood said:

"It is not the men but the system that makes the national guard a failure. No matter how good the officers are, a national military force must be under some one general head and with a uniform system of training and equipment The continental army plan is a great step in this direction. It would take in the militia, officers and all, with exactly the same rank and standing that each has now. New York and Alabama have already agreed to this plan."

Referring to the training camp, General Wood said:

"Training camps have been spontaneous so far We have had men who could go back to the schools and colleges who could talk sense and not stuff. These camps should be built up.

"The business men's camp at Plattsburg was most extraordinary. We had all kinds and conditions of men in it side by side, digging trenches and maneuvering. It shows that they were all Americans and nobody cared who was beside him, so long as he did his share of the work.

"We want Fort Oglethorpe to be a success and we want you to go and help us make it a success. You folks have showed that you can put across whatever you want.

"Signing up a pledge to go to this camp is not an ironclad proposition. It is simply notice that you will make an earnest endeavor to be there. If it should turn out at the last moment that you cannot get away, there is no penalty attached

Just a Safeguard.

"You will be asked a lot of questions about who we are going to fight, but we are simply taking note of the sign of the times and preparing to safeguard what we've got"

Governor Harris, chairman of the local committee, responded to General Wood, assuring him that he would do all he can to make Atlanta's interest in the camp all that it should be.

In addition to that, Governor Harris expressed his intention of going to the camp himself "I am strongly in favor of preparedness and I want to learn something about modern warfare myself," he said "I will be glad to shoulder a musket or do whatever is required of me at the camp, just like anybody else. I have been criticized some about my alleged infirmities here lately I am willing to show you that I am able to go to this camp and do the work that may be necessary."

Speaking of the need for preparedness, Governor Harris said

"Europe in this war will lose much, but when it is over some of those countries will have the most magnificent armies in the world The United States at that time will probably be the richest nation in the world. I don't want us to be a temptation to those countries unprepared"

Governor Harris closed with an eloquent plea to Atlantans to take an interest in preparedness and to go to the Fort Oglethorpe camp.

Speaks at Augusta.

Augusta, Ga., February 9.—(Special.) Major General Leonard Wood, U. S. A., is the guest of honor at the annual dinner tonight of the Merchants and Manufacturers' association. His address in the interest of the encampment for citizen soldiers at Fort Oglethorpe in April is the feature of the evening. Rev. M. Ashby Jones speaks on "Preparedness," and Major J. C. C. Black is the chairman of the meeting.

WHEN SKIN AILS, POSLAM SERVES

Ready to Quickly Relieve, Soothe and Heal.

Poslam, with its amazing healing power, is ready, now, to serve you by driving away your Eczema or any skin trouble

Use it and be through with itching distress Banish Pimples or any eruptional, diseased surface condition. See how beautifully it clears inflamed skin after one overnight application. It cannot harm always gratefully soothing cooling pacifying.

Poslam Soap, medicated with Poslam ... those tendencies of the skin ... ness, dry parching, infection ... tional troubles.

For samples send 4c stamps to Emergency Laboratories, 32 West 25th St., New York City. Sold by all Druggists.

M. RICH & BROS. CO.

Today Will Be Handkerchief Day

PROGRAM OF EVENTS

SOME of the handkerchiefs that we are going to put into motion have been in stock a little while lines are broken, so we are marking them down to hasten them on their way. The rest come under the heading of new merchandise—bought on terms that enable us to offer them for little. Here's the gist of the offerings:

Handkerchiefs Repricea 3c
Women's initialed handkerchiefs originally priced 60c dozen. Of Shamrock lawn with rolled colored hems. Not all initials in the lot 3c each.

Novelty Handkerchiefs Down to 15c
Women's novelty handkerchiefs in plain colors or white with colored embroidery. Rolled edge.

25c Handkerchiefs Down to 19c
Broken assortments of women's hand-hemstitched and hand-initialed handkerchiefs. Not all initials in the lot. Originally priced 25c.
Also broken assortments of men's initialed linen handkerchiefs with hemstitched borders. Were 25c.

Men's 15c Handkerchiefs 10c
Men's linen handkerchiefs with hemstitched borders. Next lot we get will have to be priced 15c.

Novelty Handkerchiefs 25c
Valentine handkerchiefs of pure linen with pretty Valentine designs—hearts, cupids and darts—embroidered in the corners Also crepe de chine handkerchiefs with blue bird and floral designs Make fine Valentine party favors. 25c each.

Handkerchief Section—Main Floor.

SPECIAL FOR TEN DAYS
SET OF TEETH $3.00
CROWN AND BRIDGE WORK
All Other Work at Special Prices NEW YORK DENTAL OFFICES
28½ Peachtree St., Corner Marietta, Over Elkin's

Why bear those pains?

A single bottle will convince you

Sloan's Liniment

Arrests Inflammation. Prevents severe complications. Just put a few drops on the painful spot and the pain disappears.

BRITISH NAVAL EXPERT REPLIES TO LANSING

Proposal to Forbid Arming of Merchant Vessel Is Attacked.

London, February 9.—The Times' naval expert in an article today dealing with Secretary of State Lansing's suggestion that the belligerent countries subscribe to a declaration of principles governing attacks on merchantmen and forbidding the arming of such vessels says:

"The acceptance of Secretary of State Lansing's proposal would be suicidal. First, because it would hamper and injure us out of all proportion to our enemies, and secondly, because no faith can be placed in German promises. The effect of an acceptance of Mr. Lansing's formula would be the virtual disarmament of merchant ships.

"The formula is expressed by Mr. Lansing under five headings, of which the first, second and fourth are correct enough and could be accepted, while the fifth is meaningless in practice as it affirms that 'only if it is impossible to supply a prize crew or to convoy a merchant ship is sinking justified, and in that case passengers and crew must be removed to a place of safety.'

"But it is always impossible for a submarine to supply a prize crew and thus she would always be justified in destroying prizes. We take our stand firmly on the necessity of taking ships before a prize court. If the Germans cannot do this they have no real complaint, for the established principles of international law are perfectly clear, although the enemy has chosen deliberately to disregard them.

"The third clause, however—that a belligerent-owned merchant ship should promptly obey an order to stop—has no justification. That a neutral ship should stop if it is ordered to do so is an accepted principle, but no twisting of precedents can warrant the assertion that one of our merchant ships must do so. She is liable to be fired on if she does not, but she has a perfect right to try to escape.

"Merchant ships have been armed from time immemorial and their right to resist capture had never been disputed until the Germans began to make their numerous efforts to undermine our power at sea. It is inconceivable that the British government should make any concessions in this direction.

"The American note connects the arming of merchantmen with the weakness of submarines, contending that the introduction of submarine warfare has altered the relative status of the armed merchant ship and the limited defensive powers of submarines, rendering them liable to successful attack by armed merchantmen. The allied governments cannot be expected to suffer and the Germans to profit by this.

"Germany, moreover, has recently sent out merchant vessels with formidable armament to attack commerce, showing the imperative need of the allies arming their trading ships more heavily than in the past."

PRINCE OSCAR'S HEART TOO WEAK FOR THE WAR

Amsterdam, February 9.—(Via London.)—The German newspapers state that Prince Oscar's wound, recently received in the eastern war theater, is not serious, but that as he suffers from a weak heart, he will not be able to further participate in the war. The German emperor and empress have received thousands of telegrams congratulating them on Prince Oscar's escape.

Saturday Matinee Forsyth sold out. Better go today if you want to hear the Sixteen Navassar Girls or see the Six Water Lilies.

PORRAS WILL WELCOME CHRISTIAN CONGRESS

Panama President to Make Address Despite Protest of Roman Catholic Bishop.

Panama, February 9.—The opening session of the congress on Christian work in Latin-America will be held tomorrow evening when the president of the republic, Dr. Belizario Porras, is expected to deliver an address The congress will continue in session for ten days. Organization will be effected in the afternoon.

President Porras' address is likely to prove one of the important events of the session, he having promised to speak notwithstanding the opposition voiced by the Right Rev William Rojas, Roman Catholic bishop of the diocese of Panama, who in several open letters has declared the congress to be inimical to the Roman Catholic church in Latin-America.

About 300 delegates and visitors have arrived at Panama and will take part in the sessions, at which there will be an extensive discussion respecting the furtherance of Christian work in all the Central and South American countries. Possibly there will be an arrangement of areas in which the various denominations shall confine their main activities. The reports of seven commissions on the different phases of missionary work will be read and discussed.

It is pointed out that the congress will take no definite action as the delegates are meeting in an advisory capacity for the purpose of outlining methods for guidance in missionary work.

SUFFRAGE AMENDMENT WILL GO TO THE HOUSE

Washington, February 9.—A house judiciary sub-committee by a vote of 4 to 3 today recommended to the full committee the reporting to the house "without recommendation" of the Susan B. Anthony constitutional amendment for nationwide woman suffrage. This is in accord with the action of the committee in the past. In the subcommittee on the motion to report without recommendation Representatives Taggart, Kansas; Nelson, Wisconsin; Morgan, Oklahoma, and Volstead, Minnesota, voted aye and Representatives Carlin, Virginia; Gard, Ohio, and Whaley, South Carolina, nay.

Go to the Forsyth today. Avoid the rush for seats Saturday.

Castro and Silverman Come Clear at Trial; Three Receive Fines

Charged with keeping whisky on hand for the purpose of illegal sale, Maurice Cannon and Frank Young, of the Ira saloon, and V. D. Young, proprietor of the Diamond saloon on Luckie street, were fined $25.75 each and bound over in $100 bond. The cases against Louie Silverman, proprietor of the Ira, and Lou Castro, bartender of the Diamond, were dismissed on account of insufficient evidence.

RELIEF DAY IS URGED FOR THE ARMENIANS

Washington, February 9.—The senate today adopted a resolution proposed by Senator Lodge requesting the president to set apart a day on which the public might contribute to the relief of distressed Armenians.

During discussion of the resolution Senator Borah sent to the desk a press dispatch from Petrograd, dated January 18, in which Dr. Jacob Stargis, an American Methodist medical missionary, who had escaped from Urumiah in Turkish Persia when threatened by the Kurds, told of the death of Dr. Shimmun, declared to be an American missionary. The dispatch said that Dr. Shimmun was burned to death in oil.

Senator Stone, chairman of the foreign relations committee, resented reading of the clippings as an attempt to give the resolution partisan color. Senator Borah declared he simply wanted to accentuate the situation of the Armenians.

CALOMEL DYNAMITES A SLUGGISH LIVER

Crashes into sour bile, making you sick and you lose a day's work.

Calomel salivates! It's mercury. Calomel acts like dynamite on a sluggish liver. When calomel comes into contact with sour bile it crashes into it, causing cramping and nausea.

If you feel bilious, headachy, constipated and all knocked out, just go to your druggist and get a 50 cent bottle of Dodson's Liver Tone, which is a harmless vegetable substitute for dangerous calomel. Take a spoonful and if it doesn't start your liver and straighten you up better and quicker than nasty calomel and without making you sick, you just go back and get your money.

If you take calomel today you'll be sick and nauseated tomorrow; besides, it may salivate you, while if you take Dodson's Liver Tone you will wake up feeling great, full of ambition and ready for work or play It's harmless, pleasant and safe to give to children; they like it.

Kimball PIANOS

None Rank Higher

Atlanta Branch 94 N. Pryor

WITH THE MOVIES

ALPHA

TODAY

The Steinway Trio all week. Billy Beard next week.
Miss Cleo Madison in "A Soul Enslaved," five-reel Broadway feature.

GRAND

TODAY

Daniel Frohman presents John Barrymore in a comedy-romance, "Nearly a King."

THE ALSHA

TODAY

"The Red Circle," No. 8; "The Man in the Sombrero," featuring Harold Lockwood.

THE REGENT

TODAY

"The Making of Crooks;" "Too Much Turkey," Essanay; "Diplomatic Henry," Vitagraph comedy.

THE DESOTO

TODAY

"The Bandit of Macaroni Mountain," Kalem; "Packer Jim's Guardianship," two-reel Biograph. Pollie vaudeville.

THE SAVOY

TODAY

"The Path of Happiness," a monster five-part Red Feather feature, with Violet Mersereau and Harry Benham.

THE SELECTA

Peachtree and Tenth Streets.

TODAY

Pathe presents George Probert, Fania Marinoff and Margaret Green in "Nedra."

ALAMO NO. 2

TODAY

William Courtenay, in a five-reel Equitable production, "Sealed Lips."

THE ALAMO NO. 1

TODAY

"The Girl and the Game," fifth episode, featuring Helen Holmes.

THE GEORGIAN

TODAY

Blanche Sweet in a picturization of the successful play, "The Captive."

THE STRAND

TODAY

"The Devil's Prayer Book," a Kalem-Edison feature with Alma Hanlon in the leading role.

VAUDETTE

TODAY

"D'Artagnan," Thos. H. Ince production, featuring Louise Glaum and Orrin Johnson; "His Pride and Power," Keystone comedy.

THE VICTORIA

TODAY

"Her Reckoning; or, Tables Turned," featuring Emmie Wehlen.

THE EUCLID

Always Five Cents.

TODAY

Refined program of first-run pictures.

THE BONHEUR

DECATUR, GA.

TODAY

"The Warning," a two-reel Mustang drama, featuring Helen Rossen and Forrest Taylor; "The Fighting Four," Cub comedy, featuring George Ovey.

GEM THEATER

MARIETTA, GA.

TODAY

Select first-run pictures by the best producers.

MARIETTA Strand

Marietta, Ga.

TODAY

First-run feature pictures.

LYRIC THEATER

TODAY

Arthur Maude, in "Lord Loveland Visits America."

471 Residents of Atlanta

registered at Hotel Astor during the past year.

HOTEL ASTOR NEW YORK

TIMES SQUARE

1000 Rooms. 700 with Bath.

A cuisine which has made the Astor New York's leading Banqueting place.

Single Rooms, without bath,	$2.00 to $3.00
Double	3.00 to 4.00
Single Rooms, with bath,	3.00 to 6.00
Double	4.00 to 7.00
Parlor, Bedroom and bath,	$10.00 to $14.00

At Broadway, 44th to 45th Streets—the center of New York's social and business activities. In close proximity to all railway terminals.

How Paramount Is Improving Motion Picture Programs

Here is tangible evidence of recent accomplishments in Paramount Pictures. A quality program including exclusive features to be seen only at the better theatres.

Paramount Pictures Corporation
FOUR EIGHTY FIVE FIFTH AVENUE AT 41st STREET
NEW YORK, N.Y.

Paramount Pictures

are photo plays of distinctive merit featuring nationally known players in screen adaptions of the best in music, literature and drama, produced by the Famous Players Film Co., Jesse L. Lasky Feature Play Co., The Oliver Morosco Photo Play Co., and Pallas Pictures.

Two each week—look up the Paramount Theatre.

Bray-Cartoons

The famous Colonel Heeza Liar, loved by grown-ups and children alike, will caper for your amusement.

Farmer Al Falfa, Miss Nanny Goat, and the Police Dog, will also continue to delight audiences in Paramount Theatres.

Drawn by J. R. Bray and his associates at the Bray Studios, Inc.

Paramount Burton Holmes Travel-Pictures

Easy-chair journeys showing the beauties and marvels of our own country and other lands.

Personally photographed, assembled, and edited by the most famous of all travelers and lecturers, Burton Holmes.

Formerly Burton Holmes' Travel Pictures, at $1.00 to $2.00, were seen at Carnegie Hall; now you can see them at Paramount Theatres for 10c to 50c.

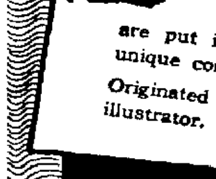

Bray-Gilbert Silhouette Fantasies

a type of motion picture made entirely by artists—backgrounds and settings are painted, living models are put into the pictures and the result is unique comedy.

Originated by C. Allen Gilbert, the world-famous illustrator.

Paramount Pictographs

Topics of the times presented pictographically. Motion picture interviews with prominent people. Intensely interesting, instructive and amusing features for all. See them this week and you will want to see them every week.

"The TRADE MARK that stands for QUALITY"

Paramount Pictures

NEWSPAPERARCHIVE® NEWSPAPERARCHIVE®

W. H. SANFORD SAYS HE SUFFERED FOR TWENTY LONG YEARS

Says He Took Enough Medicine to Stock Up a Good Sized Drug Store—Declares Tanlac Worth $100 a Bottle

"I suffered for twenty years and was treated by doctors from Birmingham to New York City but nothing did me any good until I got hold of Tanlac" said W H Sanford a well known mechanic of East Point Ga in telling of his remarkable restoration to health

"Yes sir Tanlac has restored my health and I am so thankful I hardly know how to express myself" continued Mr Sanford

"I suffered terribly with pains in my stomach and chest and ached all over I had no appetite and what little I ate did more harm than good I couldn't sleep well and didn't know what it was to get a real night's rest I had severe headaches and was constipated most all the time I got so weak I could hardly pull myself around much less do a good day's work The doctors told me I had catarrh of the stomach and that it had gotten into an incurable stage I guess I took enough medicine to stock up a small sized drug store but it was like taking that much water for it didn't help me in the least and instead of getting better I was going down hill all the time I lost in weight and strength and got so weak and played out I just about gave up all hope of ever being well and strong again

"I had heard and read so much about Tanlac I thought there might be a chance for it to help me so one day I bought a bottle and began taking it It took a hold just like a flash The first thing I knew I was hungry and I began to eat things I hadn't touched in months and everything agreed with me perfectly My sleep got better and now I can sleep all night long—something I couldn't do for over fifteen years I get up in the mornings feeling fine and go to work and stay on the job until late in the evening and my work doesn't tire me in the least I tell you I am in fine shape in every way

"I have been gaining in weight right along haven't a pain about me and feel as well and strong as any one The change Tanlac has brought over me has been simply wonderful and I can't hardly realize I am the same man I am now a healthy man but Tanlac has been worth fully $100 a bottle to me and I wish it were so every sick man and woman in the country would know about Mr Cooper's wonderful medicine"

Tanlac is sold in Atlanta exclusively by Jacobs' Pharmacy (adv)

TO BE SURE YOUR PRESCRIPTIONS ARE PROPERLY FILLED

Send them to

BROWN & ALLEN'S

Reliable Druggists, Whitehall and Alabama

Read The Constitution Want Ads

THE DAY'S GRIST FROM THE STATE POLITICAL MILL

ANDREWS WILL GET READY FOR SENATORIAL RACE SOON

Walter P Andrews, present representative from Fulton county, stated Wednesday that he expects to begin to prepare for his race for the state senate from this district in the near future

I have several matters on my hands just now that are occupying my attention for most of the time said Mr Andrews and these things will keep me busy for a little while yet. But I expect in the near future to begin to get ready for the race for the senate

Just how many will be in the senatorial race from this district is of course not yet known as the primary is yet some time off

Friends of Mr Andrews though are predicting that the race will be between Andrews and Walter McElreath

DR DOUGLAS TO RUN FOR SENATE IN TWENTY-FIFTH

News came to Atlanta Wednesday that Dr J B Douglas, of Talbotton, will be a candidate for the state senate from the twenty fifth Georgia district Dr Douglas has a great deal of strength in his district, and he would undoubtedly be a hard man to beat should opposition come up He was a member of the state senate in 1911 and 1912 and has many friends throughout the state who would be glad to see him come back to the upper house

The present senator from the twenty fifth is Senator W T Harrison of Yatesville in Monroe county He will not be a candidate to succeed himself because it is Talbot county's time to furnish the senator

BROWN OFFERS THE STATE USE OF FRANKLIN SPRINGS

L C Brown, representative of Clarke county was in the city Monday and consulted with Governor Harris and Internal Revenue Collector A O Blalock in regard to his plan of giving the state the use of the Franklin Springs property near Athens rent free for the treatment of drug addicts No decision was reached in the matter and probably will not be reached until the state board of health holds its meeting in the near future and takes this matter into consideration along with all the other details of the entire drug addict treatment situation

T W HARBIN WILL SPEAK AT CHATSWORTH WEDNESDAY

Chatsworth Ga February 9—(Special)—Hon T W Harbin of Calhoun, candidate for congress will address the voters of Murray county at the noon recess of superior court here next Wednesday

MURRAY COURTHOUSE FIGHT TO PLAY PART IN POLITICS

Chatsworth Ga February 9—(Special)—It is now considered as practically certain that Professor E H Beck representative from Murray county will be in the race for the state senate in the forthcoming primary

Professor Beck has been one of the leaders in the fight against the county commissioners in their efforts to build a courthouse at Chatsworth and this question is certain to play an important part in the campaign Those who are prominently mentioned as possible candidates against Professor Beck should he make the race are Chairman D R Dunn of the county commissioners and Jesse M Sellers, a prominent attorney

Another race which bids fair to be of unusual interest is that for superintendent of schools Colonel R Noel Steed the present incumbent is most certain to have opposition in the person of either Colonel W W Sampler of Spring Place or Professor H E Nelson of Chatsworth

SUMTER'S TAX RECEIVER NOT OUT FOR RE-ELECTION

Americus Ga February 9—(Special) The first announcement concerning any feature of Sumter county politics is that made by John T Howell that he will not be a candidate for re election as tax receiver

No other announcements have been made although the election is to be held on March 15

EIGHTH DISTRICT POLITICS IS MOVING ALONG MERRILY

Athens Ga February 9—(Special)

From congress to the minor county offices politics in the eighth district and the western and northern judicial circuit is waking up

Congressman Tribble is to be opposed by Hon Tom Brown, of Elberton, who is now solicitor general of the northern circuit There are no other probabilities

For Brown's place as solicitor general there are many candidates J F L Bond of Danielsville, T G Dorough of Royston, Sam B Swilling of Lavonia, Dorsey Davis and Steve Skelton, of Hartwell For the judgeship of the northern circuit Judge Meadow will probably be a candidate Judge W R Little, of Carnesville, and Colonel Josh N Worley, of Elberton are candidates, the latter formally announced

There is no election of judge of the western circuit this year Judge Brand holding over He has been suggested for governor and for congress but has expressed himself satisfied with the position he holds Solicitor General John B Gamble of Athens, is to be opposed by Attorney Pemberton Cooley of Jefferson and Attorney W O Dean, of Monroe For Mr Cooley's place as solicitor of the city court of Jefferson, Jackson county S J Nix of Jefferson and W D Martin of Commerce are offering

There are reports that Judge R B Russell, of Winder will announce for congress against the incumbent Hon T M Bell of Gainesville but there is no expression yet on that score

In nearly every county surrounding Clarke there are numerous announcements for county offices from sheriff to surveyor There is not likely to be a contest for any one of the places in this county Hon. L C Brown, one of the representatives from Clarke has formally announced that he will offer for re-election

For the place as state senator, now held by Dr A S J Stovall of Elbert county there will be several candidates this being Oglethorpe's time to furnish the senator on the rotation plan. Several prominent Oglethorpe county citizens are prominently mentioned Hon Nat Arnold now representative from his county Colonel Paul Brown, a lawyer of Lexington and Dr. W H Reynolds of Oglethorpe

PRESIDENT IS INDORSED BY CAMPBELL DEMOCRATS

Fairburn Ga February 9—(Special) Democrats of Campbell county in a mass meeting held at Fairburn unanimously indorsed President Wilson's administration and his present policies including preparedness An executive committee of three delegates from each militia district was elected

J A Drake was elected permanent chairman for a term of two years and S E Morgan was elected permanent secretary for the same period

On motion of Senator John T Longino the following resolution was unanimously adopted

Resolved That we the democrats of Campbell county Georgia in mass convention assembled on this February 7th 1916 hereby express our high esteem for our president, Woodrow Wilson and confidence in his administration

We recognize and fully appreciate the trying times we are going through when most of the great nations of the earth are engaged in the greatest war that has ever cursed mankind

That our president has shown the highest qualities of statesmanship in keeping our government out of war when we have been tried on every side by the greatest and most perplexing questions of state

That his administration has been the best and most constructive since the civil war

We indorse our president's stand for a merchant marine backed by government ownership we also indorse his efforts for rural credit We unqualifiedly indorse his position on national preparedness and also his advocacy of the creation of a permanent tariff commission

MRS. REBECCA PILGRIM DIES AT THE AGE OF 93

Mrs Rebecca Pilgrim 93 years of age died yesterday at her home 48 East Ontario West End She was born in Spartanburg S C in 1822 She is survived by one daughter Miss Eliza beth Pilgrim of Atlanta three grandsons, W E J C, and T E Matthews, all of 48 East Ontario one grand daughter in law Mrs. Maud Matthews

Mrs Pilgrim moved to Marietta 65 years ago and lived there during the civil war She was a devout Christian and a member of the Methodist Episcopal church south for 80 years She was a member of the First Methodist church of Marietta For the past three years she had been living in Atlanta. Her husband died 27 years ago The body was taken to the funeral parlors of Roy & A O Donohoo

TWO BROTHERS SOUGHT ON FORGERY CHARGES

W A Stow sheriff of Stephens county is in Atlanta looking for Monroe Taylor and O W Taylor two brothers who are alleged to have forged money orders on the school board of Stevens county to have bought clothing to the value of $150 and to have beat a board bill of $50 and come to Atlanta to avoid arrest

The two Taylors went to Stephens county about three months ago to take positions as teachers in the county schools The accusation of alleged theft were brought to light Wednesday following the disappearance of the two men

HOME OF W. A. HOPE DESTROYED BY BLAZE

The residence of W A Hope 29 Sterling street was practically destroyed by fire last night at about 8 o'clock

All of the family were away at the time and the flames gained considerable headway before the alarm was turned in

The firemen made a hurry run but arrived upon the scene too late to save any of the household effects

The fire originated from the furnace The damage will amount to something over $500

WILSON IS IN DOUBT ON PHILIPPINE BILL

Washington February 9—President Wilson probably will call senate and house leaders together soon to agree on the exact terms of the Philippine independence bill which already has passed the senate and is threatened with amendment in the house He indicated as much today to the two Philippine commissioners

The president was told by the commissioners that they approve the bill as passed by the senate with the exception of the clause providing that the president may refer the question of independence back to congress if he thought them unfit for independence at the end of four years

The president told the commissioners he had not made up his mind whether the senate bill entirely met his approval and that he wanted to confer with congressional leaders before announcing his decision

BIBLE STUDY CLASSES ORGANIZED AT Y. M. C. A.

The 110 members of [illegible] division of the Young Men's Christian association recently organized themselves into thirteen Bible study classes Three of the classes are of employed boys only and their time of meeting is Saturday afternoon at 6 30 The other classes [illegible] into groups [illegible] which meets [illegible] evening from [illegible] which meets the same hour [illegible] following

The group leaders [illegible] H Dyer F C Beach J W Nelson H [illegible] Mitchell Albert Staton [illegible] Clifford Neal Jr [illegible] Reeves, C C Bell O [illegible] Neel R E Dean and F B Dunn

Matinee today Forsyth: See the Six Water Lilies.

WORK IS SPEEDED ON DEFENSE BILLS

Measures May Be Ready for House in Two Weeks. Chairman Hay Still Fighting Continental Army.

Washington, February 9—With President Wilson personally urging both democratic and republican members of the house military committee to hasten preparation of bills to carry out the army's part in the national preparedness scheme indications tonight were that the measures might be ready for the house within two weeks or less

Hearings will end tomorrow or next day and it is understood the main features of the bills already have been whipped into shape in which it is expected they will receive virtually the unanimous approval of the committee

The senate committee has concluded its hearings on army bills and will take up the work of drafting its proposals for the senate early next week There also the general outline of the plan to be recommended has crystallized in the minds of the members The bills of the two houses it is expected will differ radically and the final legislation will be worked out as a compromise in conference

Progress also was made today on navy legislation the measures paving the way for construction of battleships 43 and 44 at navy yards and providing for 300 additional midshipmen in the July class at Annapolis being passed by the senate They passed the house yesterday and lack only the president's signature to become law Speaker Clark introduced a bill today to increase the number of cadets at the military academy

Army Plans

Chairman Hay of the house military committee and several of his democratic colleagues discussed army plans with President Wilson during the day at the president's suggestion Tomorrow Representative Kahn ranking republican member and others of the minority will go to the white house on the same errand It is understood the president was pleased with the report on progress Chairman Hay was able to give him

It was evident however in later proceedings of the committee that Representative Hay had not been swayed from his opposition to Secretary Garrison's proposal for a continental army which the president warmly advocated during his recent preparedness speaking campaign A witness before the committee said he was opposed to the continental plan

"So am I," interjected Mr Hay "We all are"

Democrats and republicans of the committee agreed tonight in saying that an army bill would be quickly written although there might be minor details which would take considerable debate to settle The feature of the house bill it was said would be federalization of the militia through a pay bill carrying limitations designed to give the war department peace time control of training and officering of the national guard

Acceptable to Militia.

Adjutant General Foster of the Florida national guard chairman of the executive committee of the National Guard association was again in Washington tonight, and it was understood he would be further consulted in order that the bill might be made acceptable to the state soldiers

Coupled with the pay feature of the bill probably will be Chairman Hay's plan to authorize the president to draft national guardsmen into the federal service immediately in time of war This is designed to settle any conflict of authority that might arise and also to insure that the whole membership of the guard will be available for federal uses the number not being dependent as now upon how many volunteer

For the regular army the bill probably will provide 40 000 additional men asked for by Secretary Garrison although the committee is said to be about equally divided on the Hay and Garrison plans for making the increase Representative Hay proposes to fill existing regiments up to full war strength and increase only the number of artillery regiments while Secretary Garrison has asked for additional skeleton regiments of infantry and artillery to make up tactical divisions Opinions of army officers who have testified has been divided on this point, but committee members think they can reach an agreement among themselves

Army Munitions

An element of the committee favors continuance of the practice of government manufacture of army munitions and on this aspect of the plans the committee will face a struggle within its own ranks Some members believe that those favoring the war department's attitude of providing work enough for private plants to insure a big war time production capacity have votes enough to secure this end in the bill

The house naval committee continued its struggle today over details of navy personnel problems, with Rear Admiral Blue, chief of the bureau of navigation, still on the stand. Admiral Blue presented the department's proposals for a redrafting of the naval reserve law, worked out in elaborate detail, and the subject was under debate all day

Florida Republicans Give No Instructions To Chicago Delegates

Palatka Fla. February 9—The republican Florida state convention held here today was one of the largest, most enthusiastic and harmonious conventions of this party ever held in the state Four delegates for the state at large to the national convention in Chicago were chosen They go uninstructed George W Allen, of Key West was nominated for governor, and W R O'Neal of Orlando for United States senator Six presidential electors were also nominated

Immediately following the state convention delegates to the Chicago convention for each of the four districts met separately, each electing one delegate to the national convention

Candidates for congress were nominated as follows

First district, Henry W Bishop of Eustis second district Judge William Gober of Ocala third district F E Miller of Pensacola fourth district D T Gerow of Jacksonville All of these conventions studiously refrained from discussing or indorsing any candidate for the presidency

In a resolution passed the delegates said

We condemn the present vacillating free trade, treasury depleting deficit making note writing, extravagant Mexican fiasco democratic administration

It alleges that practically all of the platform promises of the democratic party have been broken

AGRICULTURAL SCHOOL TO HOLD SPRING MEET

Athens Ga February 9—(Special) The committee meeting here this week from the twelve agricultural district high schools of the state decided upon a state meet of these schools to be held for two days April 29 and 30 in Athens There will be athletic contests competitions in declamation recitation music and essays Dr Joseph S Stewart, of the department of secondary education at the university will be secretary in charge of the meet

These schools have in the years past been meeting each July with the annual high school meet of all the secondary schools of the state

GIVEN WRONG ROUTING, HE SUES FOR DAMAGES

Rome Ga February 9—(Special)—J W Williams of Floyd county has filed an unusual suit against the Southern Railway company in Floyd superior court, in which he asks damages of $109 for doctors bills and medicine He alleges that his wife's health was unfavorably affected when an agent of the company in Rome sold him a ticket with the wrong routing from Rome to Battle Creek Mich and that he was forced to spend the entire night in a railroad station at Cincinnati Ohio

EATING CHAMPIONSHIP CLAIMED BY COOPER

Athens Ga. February 9—(Special) Roudez Cooper of Center five miles from Athens is reported as the champion long distance eater in his part of the country Yesterday without any inducements in the ordinary course of appetite he ate in an hour and three-quarters seven large boxes of sardines three cans of pork and beans five half pound cans of tomatoes with bread and crackers to accompany the slight repast and drank twenty-one and a half bottles of soft drinks

CITY'S BIGGEST PROJECT, SAYS YORK OF EMORY

Declares Institution Will Be "The Backbone of the Town."

"The backbone of the town" is what Lucian York of M Rich & Bros Co. calls Emory university in an interview in which he urges all Atlantans to help make good the city's pledge of $500,000 for the university

"This is the biggest thing Atlanta possibly can put over" declares Mr York whose firm is one of the big contributors to the fund The esthetic, financial and various other great values of the institution are readily appreciable There are a hundred or more reasons each good and sufficient in itself as to why this project should receive the support of all

One of these, and by far not the least, is the fact that the university gives Atlanta great prestige and supplies a show place for visitors that is much greater than anything we now have To my mind a great university such as Emory is a much better show place for our visitors than a federal prison

RID STOMACH OF GASES, SOURNESS, AND INDIGESTION

"Pape's Diapepsin" ends all stomach distress in five minutes.

You don't want a slow remedy when your stomach is bad—or an uncertain one—or a harmful one—your stomach is too valuable you mustn't injure it with drastic drugs

Pape's Diapepsin is noted for its speed in giving relief its harmlessness its certain unfailing action in regulating sick sour gassy stomachs Its millions of cures in indigestion dyspepsia gastritis and other stomach trouble has made it famous the world over

Keep this perfect stomach doctor in your home—keep it handy—get a large fifty cent case from any drug store and then if any one should eat something which doesn't agree with them if what they eat lays like lead ferments and sours and forms gas causes headache dizziness and nausea eructations of acid and undigested food—remember as soon as Pape's Diapepsin comes in contact with the stomach all such distress vanishes Its promptness certainty and ease in overcoming the worst stomach disorders is a revelation to those who try it

Here's Palate Joy for You—also stomach comfort beyond belief. Heat a Shredded Wheat Biscuit in the oven to restore crispness, then cover with sliced bananas and pour over it milk or cream. Sweeten it to suit the taste. A complete, perfect meal supplying more strength-giving nutriment than meat or eggs at a cost of three or four cents. A warm, nourishing breakfast—a delicious lunch. Made at Niagara Falls, N. Y.

--PRICES RIGHT--

NOTICE AUTO OWNERS NOTICE

Let Us Repaint Your Car Now

AVOID THE EARLY SPRING RUSH

Letters from many leading Atlantans will prove to you the quality of our work

We also are making Special Prices on re-covering Tops and making new Seat Covers

WE BUILD A LARGE LINE OF FORD COMMERCIAL BODIES

BLOUNT CARRIAGE & BUGGY CO.

EAST POINT 7—PHONES—IVY 2781

A REPRESENTATIVE WILL CALL

The White Dental Rooms

100½ Whitehall St., Corner Mitchell, Over Jacobs'

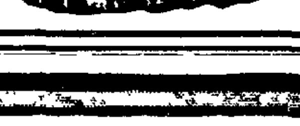

The BEST Place for the BEST Dental Work at the BEST Prices for you in Georgia. See us before contracting for your work.

Crown and Bridge Work $3.00

High's

Excellent Styles in Women's

$5, $6 and $7 Shoes

on sale for

$3.85

SOROSIS

Shoes for all occasions, in styles to please all tastes

Patent leather, [illegible] black or colored kidskins of [illegible] white calf Lace or button styles [illegible] winter's choicest lasts — Sorosis the ultimate of [illegible] at liberally reduced prices

Actual $5 $6 and $7 shoes

$3.85 Per Pair

J. M. HIGH CO.

Cold in the Chest Often Results in Bronchitis

A cold begins to be bronchitis with tightness across the chest. Dr. Bell's Pine-Tar-Honey relieves that congested feeling.

When tightness across the chest creates an oppressed feeling, with difficulty in breathing or with soreness and irritability within the chest, it is time to take a Pine-Tar-Honey treatment During this stage of the disease the membrane has become dry while the phlegm is difficult to raise The dryness is immediately effected by the moist and penetrating honey qualities and at the same time the pine-tar cuts the phlegm, thus relieving congestion. Pine-tar also acts as an antiseptic. As a result of the general relief that follows, the tissues are strengthened, breathing becomes easier, and further inflammation is arrested. Dr Bell's Pine-Tar-Honey will be found an ideal treatment in aiding recovery Price, 25c.

HOOPING-COUGH OR CROUP

The Celebrated Effectual Remedy *Without Internal Medicine.*

Roche's Herbal Embrocation

will also be found very efficacious in cases of

BRONCHITIS, LUMBAGO AND RHEUMATISM

W Edwards & Son, London, England

All Druggists, or E. Fougera & Co., 90 Beekman St., N.Y.

No increase in Price

Recapture the Old Joy Of Living

HAS life lost its zest? Do you suffer pretty constantly from nervous depression—"the blues?"

Very often this state of things is brought on by poor elimination. Constipation is the underlying cause of many a case of "nerves" as any doctor will tell you.

Once get rid of constipation *permanently* and you will be amazed at the transformation in your health and spirits.

Laxatives and cathartics won't cure you of constipation. They give only temporary relief and tend to form a habit which is exceedingly dangerous.

But you will find in Nujol a rational means of restoring normal, healthful bowel activity. Nujol is a pure white mineral oil conforming to all the requirements of the Lane treatment for constipation, which physicians everywhere are now prescribing as the safest and most effective means of restoring normal bowel activity

It is not a laxative but a lubricant. Being entirely mechanical in its action it may be taken in any quantity without harm

Nujol is colorless, odorless, and tasteless.

Write for booklet, "The Rational Treatment of Constipation." If your druggist hasn't it, we will send a pint bottle of Nujol prepaid to any point in the United States on receipt of 75c—money order or stamps.

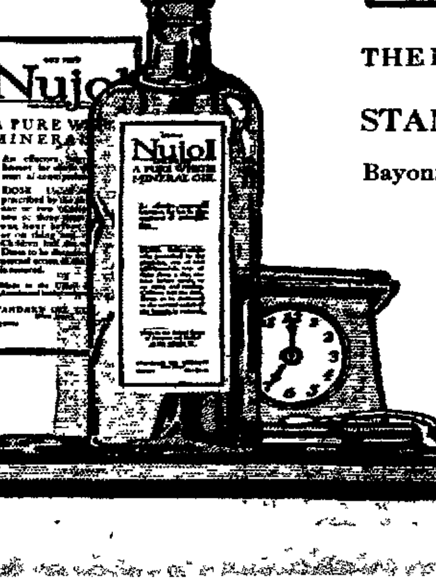

Nujol

REG. U.S. PAT. OFF.

THE PURE WHITE MINERAL OIL

STANDARD OIL COMPANY

(New Jersey)

Bayonne New Jersey

Approved by: Harvey W Wiley, Director Good Housekeeping Bureau of Foods, Sanitation and Health.

NewspaperARCHIVE® NewspaperARCHIVE®

Society

Sidney Lanier Program By Atlanta Chapter.

Atlanta chapter U D C will honor the memory of the south s beloved poet Sidney Lanier at the meeting this aft ernoon at 3 o clock at the Woman s club Dr W W Young of Emory uni versity will address the chapter on the poet Mr L D Scott will give a group of songs the words of which are from the pen of Sidney Lanier Previous to the program a short busi ness session will be held over which Mrs T T Stevens will preside Reso lutions will be presented and acted upon by the chapter Mrs William Mc Carthy chairman of fiddlers conven tion will present her report of the re cent convention Mrs L Weddell treasurer will be at the club rooms at 2 45 to receive annual dues A large attendance is desired

BEAUTY DOCTOR TELLS SECRET

Detroit Beauty Doctor Gives Simple Recipe to Darken Gray Hair and Promote Its Growth

Miss Alice Whitney a well known beauty doctor of Detroit, Mich re cently gave out the following state ment Anyone can prepare a simple mixture at home at very little cost, that will darken gray hair promote its growth and make it soft and glossy To a half pint of water add 1 oz of bay rum a small box of Barbo Com pound and ¼ oz of glycerine These ingredients can be bought at any drug store at very little cost Apply to the hair twice a week until the desired shade is obtained This will make a gray haired person look twenty yea s younger It is also fine to promote the growth of the hair relieve itch ng and scalp disease and is excellent for dandruff and falling hair

ALAMO NO. 2

TODAY ONLY

"SEALED LIPS"

A play that strikes with the strength of a thunderbolt Full of intense dramatic action

WILLIAM COURTENAY

America s foremost emotional actor in the star role

Colds Relieved Without Dosing

If you have tried ' Internal" medicines without success, we want you to try the External' treatment — Vick's "Vap-O-Rub' salve Apply hot wet towels over the throat and chest to open the pores, then rub Vick s in well and cover with a warm flannel cloth The body warmth releases healing vapors that are inhaled with each breath, and, in addition, Vick's is absorbed through the pores. 25c, 50c, or $1 00.

VICK'S "VAPORUB" SALVE

Famous Movie Star Condemns Curling Iron

[illegible]

Keely Announces a Special

LACE SALE

For Today

We specify Today only, for we know too well that Atlanta women will not be indifferent to a matter of such unusual importance

This sale is timely, too, for it happens just as you need them most for spring sewing--for making up underwear and children's clothing

Linen Laces, Vals. and Filets in a beautiful assortment, embracing both edgings and insertions in various widths from ½ to 2 inches. None are worth less than 10c, and many are regular 15c values.

at 5c yd.

KEELY'S

Valentine Dance.

The young ladies auxiliary of the United Daughters of Confederacy will have their annual Valentine dance in the ball room of the Ansley hotel Thursday February 17 at 9 o clock The Ansley orchestra will furnish the music

To Pioneer Women.

Mrs Joseph H Morgan president of the Pioneer Women s society notifies the members that they are invited to attend the celebration of Georgia Day on Friday at the Auditorium

Sock Social.

Under the auspices of the Ladies Aid Union of the Congregational Tab ernacle a sock social will be given this evening.

An interesting program of music and readings has been arranged and the occasion will be an enjoyable one

Sans Pareil Dance.

A very interesting event of this week will be a dance given by the members of the Sans Pareil club in their club rooms on next Friday evening

Luncheon for Visitors.

Mrs Nathaniel Harrison entertained at luncheon yesterday at the Driving club in compliment to her guests, Miss Mary Daingerfield and Miss Frances Lee Daingerfield of Alexandria Va

Ladies' Auxiliary.

The ladies auxiliary of the Young Men s Christian association will meet Friday at 3 o clock in the auditorium of the association

There will be an important business meeting for the appointment of stand ing committees for 1916 and the an nual election of vice presidents from the different churches

At the close of the business meeting there will be a musical program con sisting of a group of songs by Miss Kate Carroll and an instrumental solo by Miss Henrietta Smith A social half hour will follow when tea will be served

To Miss Cowen.

Miss Sophie Haas gave a pretty card party yesterday afternoon at home in viting twenty five of her married wom en friends to meet her guest Miss Vio let Cowen of New York

The Valentine motif was carried out in tasteful detail and the game was followed by dainty refreshments

Miss Haas was a charming figure in gray her gown of taffeta and chif fon and Miss Cowen also wore a smart costume in gray her gown of chif fon

To Mrs. Brady.

Mrs Vaughn Nixon entertained eight guests at luncheon yesterday inviting them to meet Mrs Proctor Brady of Baltimore the guest of Mrs Westervelt Terhune

To Miss Corday Rice.

Mrs J W Rice will compliment her daughter Corday Rice with a Valen tine dance next Saturday afternoon The Valentine idea will be carried out in decorations and refreshments The guests will include about thirty boys and girls

Evening of Music.

An evening of ensemble music will be given by the voice pupils of Mrs Grace Lee Brown Townsend Saturday February 1 at 8 15 o clock in the assembly hall of Piedmont hotel

Taking part in the program will be Mrs London Misses Martha Rogers Elizabeth Schlesinger Sarah Meadows Lucile London Henrietta Kelse Ari enne Thrasher Bertha Beane Lillian Reeves Julia Purser Allie Purser Edith London Mrs Townsend

At the Capital City Club.

At the dinner dance at the Capital City club last night attractive out of town guests were Miss Helen Hunt of Knoxville who is visiting Miss Aimee Hunnicutt Miss Blanche Divine of Carters Ga and Miss Gladys Riggs of Chattanooga

Among those present were

Mr and Mrs B [illegible] Cothran Mr and Mrs Paul Goldsmith Mr Cone Maddox Mr and Mrs Seaton [illegible] Mr and Mrs [illegible] L Mark [illegible] Mr and Mrs W H Smith Mr and Mrs [illegible] P Billups Mr and Mrs George Hon e Mr and Mrs W C Webber Mr A [illegible] Mr and Mrs J H Clay Mr [illegible] Mr and Mrs J E Hurd [illegible] Dr and Mrs [illegible] Mr and Mrs W A [illegible] Mr and Mrs S A Redding Mr and Mrs [illegible] Harris Mr and Mrs L L Shivers Judge and Mrs B H Hill Mr [illegible] Mr Jerome C Beam Mr and Mrs [illegible] and Mrs S R Bridges Mr and Mr Harvey Hill Mr and Mr [illegible] Brown Mr and Mrs A D Gwl [illegible] Mason Martin Mr and Mr [illegible] Mr [illegible] Mrs [illegible] P Glover Miss [illegible] Mr and Mr Ford M [illegible] Mr A J Ryan Mr [illegible] Mr C J Ryan Mr Win ter Alfriend, Mr J B. Jacoway, Mr and Mrs. C. Blosser, Mr and Mrs Wooldridge, Mr Madison Bell, Mr and Mrs. U S. Atkinson, Mr and Mrs. Smythe, Mr C H. Godfrey, Mr Ed Thompkins, Mr Robert Ryan, Mr Ben Daniel Mr Charles Cox, Mr Hunnicutt, Dr C P Hodge Mr L T Miller Mr and Mrs. H B. Scott, Mr and Mrs. R. K. Rambo Mr H. M Thompson Mr J T Gentry Miss Mary Murphy Mr and Mrs W J Tilson, Mr and Mrs. Gus Redding Mr J T Jennings, Miss Mary Rice, Miss Marie Dinkins Mr and Mrs Ben Tye Mr G B. McLendon, Mr and Mrs. Paul Johnson Mr and Mrs E H Barnes Mr Lee Harvey Mr J T Merium, Mr W G Marshburn Mr N E. Murphy Mr Priddy Miss Maud Perkins.

Tea-Dance.

A number of visitors were honor guests in bright parties entertained at the tea-dance yesterday afternoon at the Driving club

Mrs J C Mathewson entertained in honor of Mr and Mrs Joseph Colquitt, of Washington, who are visiting here Invited to meet them were Mr and Mrs Hughes Spalding Mr and Mrs Arthur Clarke, Mr and Mrs Walter Colquitt, Mr and Mrs Stuart Witham Mrs John C. Hart, Miss Dorothy Arkwright Miss Jennie D Harris Miss Esther Smith, Dr Joseph Osborne, James Ragan Stanley Mathewson and Henry Kennedy

Mrs W L Cosgrove had twenty guests to meet Mrs. Clayton Cooley of Minneapolis, who is visiting her sister Mrs George Crandall

Mrs Emily McDougald had twelve guests to meet Mrs John Kenny, of Nashville

Mrs. Franklin Mikell had at her table a group of young people in honor of her visitor, Miss Anita Rivers of New York They were Misses Margaret Hawkins Josephine Mobley, Marian Atchison Patty McGehee Mr and Mrs Harry Harman, Jr, Mr and Mrs Winship Nunnally Mr and Mrs Roy Collier, Mr and Mrs Dozier Lowndes Messrs William Dickey, Van Astor Batchelor Curry Moon, Welborn Blalock, Al Thornwell, Dr J G Williams Prince Webster and Clarence Knowles

Miss Katherine Ellis entertained in honor of Mrs S Proctor Brady of Baltimore who is the guest of Mrs Westervelt Terhune Besides the honor guest there were Mr and Mrs Terhune Mr and Mrs Albert Thornton Messrs Joseph Brown Connally John Hardisty Dan MacDougald, Henry Newman and Dr Edgar G Ballenger

With Mr and Mrs Gus Dodd were Misses Mary Butler Alline Fielder Helen McCullough and Messrs Lyons Remsen King Eugene Kelly Ralph Ragan and Eugene Haynes

Miss Bessie Lambert entertained four friends in honor of Mrs William Gray of Richmond, who is visiting Mr R G Blanton

Mrs Henry P Nelson entertained Mrs W E Adams, of Madison who is visiting Mrs J O Wynn Her other guests were Mrs Everard Richardson Mrs Samuel S Wallace, Mrs James A Thomas and Mrs Carroll Latimer

Mrs W H Adkins had at her table Mrs Nevin Adkins Mrs Lewis Sharpe Mrs Thomas Keenan and Mrs William Shallenberger

Mrs George K Varden entertained in compliment to Mrs J S Fassett, of Elmira N Y, who is visiting her daughter Mrs Frederick Hodgson Mrs Hodgson and Mrs Howard Callaway completed the party

Mrs Floyd McRae had six guests to meet Miss Ruth Converse of Valdosta who is spending a few days here

Mrs J W White entertained six guests

Completing the party Mrs Dan Harris had for Mrs Marshall Johnston of Macon were Mrs W W Thomas Mrs Richard Johnston, Mrs James Gilbert Mrs W W Gray

In a party together were Miss Aimee Hunnicutt and her guest Miss Helen Hunt of Knoxville Miss Evelyn Stephens Judge and Mrs Ben Hill Edgar Hunnicutt Jr Julius Jennings Mr Bryan of North Carolina and Madison Bell

Mr and Mrs Harvey Johnson entertained a few friends

Miss Nell Phinizy of Athens who is visiting Miss Virginia Lipscomb was honor guest in a party and Miss Blanche Devine had a small party of friends

Mothers' Club.

The Davis Street Mothers club will hold a meeting next Thursday afternoon at 2 45 o clock The principal speaker will be J C Wardlaw assistant superintendent of schools All members and friends are invited to attend

For Mrs. Black.

The birthday of Mrs Nellie Peters Black was celebrated yesterday at a delightful spend the day party given in her honor by Miss Sally Eugenia Brown at Cherokee her home on Peachtree road

Quantities of spring flowers decorated the apartments and jonquils formed the centerpiece of the large table in the dining room and of the small tables in the reception hall at which the guests were seated for luncheon

Pretty details were in yellow and white and a birthday cake for the guest of honor was embossed in yellow and white and ornamented with yellow and white candles

The guests included thirty s [illegible] friends of the guest of honor

Professor Derry to Lecture at Capitol

Prof Joseph T Derry will lecture to the contestants for U D C medal Friday February 11 at 3 30 p m at the Capitol

Piedmont W. C. T. U.

The Piedmont W C T U will hold a regular meeting in the Ansley hotel on Friday morning at 10 30 o clock

Mrs M L Richardson will lead the devotional exercises and Dr W [illegible] Hendrix will speak of the beautiful life and world reaching influence of Frances Willard Mrs W [illegible] Quillian will be the soloist All visitors will be cordially welcomed

For Mrs. Gibbes.

Miss Virginia Gibbes gives a tea Thursday afternoon for her sister Mrs H Stuart Gibbes at her home on Vedado Way Mrs Gibbes is a recent bride who before her marriage was Miss Louise Reese of Savannah daughter of Bishop Reese

W. C T. U

The Atlanta Frances Willard Woman s Christian Temperance union cordially invites everyone interested in the great work for national constitutional prohibition to attend the regular session to be held Thursday afternoon at 3 o clock in the Sunday school room of Trinity church The members are especially requested to be present to decide a matter of importance

Reception for Mrs. Rollestone.

Mrs Morton Rollestone a recent bride was the guest of honor at a pretty reception given yesterday afternoon by Miss Essie Jordan and Miss Maude Rollestone at the home of Miss Jordan on East Eleventh street

The decorations were in red and white and a profusion of carnations Roman hyacinths and narcissi were used effectively in all of the rooms The centerpiece of the tea table in the dining room was a large silver basket filled with red carnations and narcissi and surrounding it were smaller silver baskets of the same flowers The candles had red shades and the heart shaped mints were red and white

Mrs E H Jordan and Mrs J H Rollestone poured tea Mrs Bolling Hall Sasnett of Athens assisted in receiving and assisting in entertaining were Mrs Clara Winn Upchurch Mrs Owen Marrett of Little Rock Ark and Mrs Edwin King

Miss Rebecca Day Miss Catherine Darby Miss Marian Morgan Miss Eleanor Williams Miss Lillian Williams, Miss Natalie Ragsdale and Miss Eloise Walker served punch

Mrs Rollestone wore her wedding gown of white satin and tulle embroidered in pearls and a corsage bouquet of Parma violets and pink rosebuds Miss Rollestone wore green taffeta trimmed in Dresden roses and carried pink roses Miss Jordan s gown was yellow chiffon and gold lace and the costume was completed with a corsage bouquet of violets and yellow roses Mrs. Sasnett wore orchid taffeta and tulle Mrs. Jordan was gowned in black lace over white satin and Mrs. M. A. Rollestone wore black peau de soie embroidered in midnight blue sequins.

In the evening twenty young men joined the young women, who assisted in entertaining for a buffet supper, which was followed by dancing

STATE MANUFACTURERS OPEN CONVENTION TODAY

Governor Harris Will Deliver Address of Welcome to the Visitors.

Today Atlanta will be the host to manufacturers from all parts of the state The first annual convention of the Georgia Manufacturers association will be held at the assembly hall of the Chamber of Commerce building Since the first announcement of the convention the secretary of the association W W Horne, has received hundreds of letters expressing interest in the meeting The gathering has aroused state-wide interest and it is expected that hundreds of visitors will be in the city today

Out-of-town papers and the industrial journals of the state have done much towards arousing interest in the meeting It is the general consensus of opinion among manufacturers that there has never been a time when opportunities for industrial development were better The convention will undoubtedly exert a good effect on business conditions

An elaborate program outlining the object and work of the association has been arranged for the convention Manufacturers of Atlanta have taken a great interest in the convention and it is expected that this city will be well represented

The convention will open at 10 o clock The invocation will be rendered by Rev W R Hendrix Governor Harris will deliver the address of welcome on behalf of the association The response will be made by F B Gordon H A Dean president of the association will make a talk and be will be followed by the reports of the secretary and treasurer The appointment of nominating committees and a committee on resolutions will precede the address of Preston S Arkwright

The afternoon session will begin with the report of the committee on vocational education This will be followed by an address on the purposes of the association by W H Clarke Reports of various committees of the association with the election of officers for the coming year will close the convention

Postmistress Troubled By the Arkansas Flood; Her Office Keeps Moving

Memphis Tenn February 9—White River Arkansas a small town near the mouth of White river is minus a post office on account of the high waters and the local office of the railway mail service today received an appeal for aid

My postoffice is now floating down the river Unless it lodges against some trees it will be a total loss writes the postmistress The office was located on a raft which Sunday night tore from its fastenings dumping the mail and the postmistress into the water from which they were rescued Later it was established on a barge and again the wind demolished it

Y. W. C. A. Drawing Room Meetings Are Announced By Jubilee Committee

Drawing room meetings of the Y W C A will take place at the West End residence of Mrs John N McEachern Friday morning at 11 o clock, and at the home of Mrs Preston Arkwright in Druid Hills Saturday morning These dates were announced as correct by the jubilee committee of the Y W C A Wednesday a former announcement having been incorrect

Mrs Arkwright will have Miss Anna V Wright as special speaker for the meeting at her home

Announcements of further meetings will be made later

BLALOCK TO ADDRESS PHYSICIANS AT NEWNAN

Collector A O Blalock yesterday accepted an invitation to deliver an address to the physicians of the fourth congressional district at the meeting which they will hold next Tuesday at Newnan Collector Blalock will explain in detail the provisions of the Harrison anti narcotic act being invited by the physicians to make an extended discussion of the law

The government official will leave Thursday morning for Washington for a stay of several days on business During his visit to the national capital he will advise his department of conditions in Georgia as they relate to the enforcement of the Harrison act He will spend only a few days there

Revolution Sons for Defense.

Washington February 9—A committee representing the Sons of the Revolution today told President Wilson that their organization advocated immediate steps to place the country in a position to adequately defend itself from attack and uphold its national honor

SCALP TROUBLE FOR EIGHT YEARS

Could Not Sleep. Hair Fell Out By Handfuls. Could not Bear Weight of Hand on Scalp.

HEALED BY CUTICURA SOAP AND OINTMENT

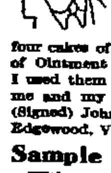

"I have been bothered with scalp trouble about eight years. I could not sleep at night. It began to itch and burn and my scalp would get sore and my hair fell out by handfuls I could not bear the weight of my hand upon my scalp

"I tried several remedies without relief I began using Cuticura Soap and Ointment and I could see, after I had used one application, my scalp was getting better I used four cakes of Cuticura Soap and two boxes of Ointment and now I am entirely well. I used them one month and they healed me and my hair is smooth and glossy" (Signed) John M. Seay, R. F D Box 15, Edgewood, Va., Aug. 11, 1915.

Sample Each Free by Mail

With 32-p. Skin Book on request. Address post-card "Cuticura, Dept. T, Boston." Sold throughout the world.

BOSTON GRAND OPERA SEATS ON SALE TODAY

Many Reservations Are Being Sought by Out-of-Town People.

This morning at 9 o clock seats will be placed on sale for the engagement of the Boston Grand Opera company and the Pavlowa Ballet Russe, which will appear simultaneously Friday and Saturday, February 18 and 19, in the big mid-winter musical and social event Three performances will be given by the two notable organizations and at each it is expected that a tremendous crowd will pack the Atlanta theater

The engagement for the mid winter opera season was not made until it was assured that support would be given it by the leading society and music loving people of Atlanta. The announcement was followed by the reservation of seats in such numbers as to make certain of the success of the event and now seats are offered the public Hundreds from out of town have already placed their orders, and it looks as if more persons will be brought here from out of town than has been attracted by any offering at the theater this season.

The repertoire for the three performances is L'Amore dei Tre Re" (The Love of Three Kings), Friday night 'Madam Butterfly, Saturday matinee and 'La Boheme," Saturday night Mme Pavlowa and the Ballet Russe will give a performance at each of the three offerings The combination of the two, appearing simultaneously makes the greatest bill ever offered by any operatic dramatic, musical or terpsichorean aggregation More stars will appear than have ever been seen in one troupe at any theater

Friday night s bill will be featured by the appearance of Giovanni Zenatello as Avito Zenatello is one of the two greatest tenors the world has to day He will be supported by a wonderful cast, including Louisa Villani and Jose Mardones both of whom are known all over the world Madam Butterfly will prove the greatest novelty because of the presence of the first famous Japanese prima donna Tamaki Miura, who will be supported by Riccardo Martin and a fine company Maggie Teyte will play Mimi in La Boheme supported by other noted stars

COLDER AND CLOUDY IN ATLANTA TODAY, SAYS FORECASTER

It will be colder and cloudy this morning but the weather man does not expect so much rain as Wednesday morning—if any at all

The thermometer went on the decline late Wednesday afternoon, and although the early afternoon had been pleasant and sunny the night was a bit chilly

Cloudy threatening weather prevails generally over the entire cotton belt with light rains at scattered points

The winds will shift today to a westerly direction but will be light

ANOTHER COMPANY GETS AUGUSTA'S WHARF WORK

Augusta Ga February 9—(Special) The city s contract for building the wharf terminals taken from the Georgia Contracting company on Monday was yesterday given to the A J Martin Construction company Just what will be done in regard to the trouble with the former contracting company which collected more from the city it is alleged than it was allowed under the contract is yet to be seen When C E Garretson of the Georgia Contracting company called at the city headquarters yesterday for a settlement of the January accounts he was referred to the city attorney

TRUST COMPANY PAYS TRIBUTE TO EGLESTON

Resolutions deploring the death of Thomas Egleston prominent insurance man, and director in many enterprises have been passed by the board of directors of the Trust Company of Georgia as follows

Whereas, in the Providence of the All Wise God our friend and co-worker Thomas Egleston has been called home be it

Resolved by the directors of the Trust Company of Georgia, in regular session this date That we place on record our esteem for our departed brother and co worker

Mr Egleston has been actively identified with the Trust company for many years —as a director and member of the finance committee His judgment was always the best and his interest in the Trust company its officers and employees, one of constant activity

Mr Egleston endeared himself to one and all by his kindly heart, sympathetic nature and sterling qualities. He was one of God's own gentle men he had truly a knightly soul His loss will be keenly felt, not only by the officers and directors of the Trust company but by every employee, from the humblest to the highest, and we desire to pay tribute to his memory Be it

Resolved therefore, That a copy of these resolutions be incorporated in the minutes further that a copy be sent to his relatives and given to the public press.

MRS. C. H. MAJORS, Associated with Chamberlin Johnson-DuBose Co.

The friends of Mrs C H Majors well known in millinery will be interested to hear that she will be associated with the millinery department of Chamberlin Johnson DuBose Co beginning Monday —(adv)

February 14th

Just the thing for valentines —a box of fresh, fragrant flowers at $1.00 upward

Dahl's

103 Peachtree

"AS NEAR TO YOU AS THE NEAREST PHONE"

DIFFERENT

For the jaded palate, the two new HOLSUM CAKES are delicious ticklers.
LEMON CREAM and
MARSHMELLOW CAKE
will make you sit up and take notice, because they are different.
In the Holsum carton
10c Each.
Ask your Grocer.
AMERICAN BAKERIES CO.
Atlanta, Georgia

Final Winter Clearance

Of All Fine Suits

Choice of Any Suit in the House

$15

Formerly $45 to $95

Broadcloths, Velvets, Duvetynes, combinations of Broadcloths and Velvets, fine Whipcords and splendid Scotch Mixtures and Coverts.

Colors are African Brown, Cambridge Gray, Smoke Gray, Dark Green, Blue and Black---including several very fine Broadcloths and panne Velvets in Black.

There are only about a hundred Suits in this lot. This sale will close them out.

Every Suit is a fine Suit---1915 Style.

J. P. Allen & Co.

51-53 Whitehall Street

NEWSPAPERARCHIVE®

SOCIAL ITEMS

Dr John C Clark, of 162 East Georgia avenue, has been ill for several weeks with intermittent fever

***

Mr and Mrs Banks Calloway Mrs Alfred Dunson and Mrs. S H Dunson, of LaGrange, were among the out-of-town guests attending the dinner-dance Tuesday evening at the Capital City club

***

Miss Lucile Benjamin who is the guest of Miss Eleanor Tucker, will leave the last of the week for her home in Baltimore

***

Miss Josephine Saul of Richmond Va will arrive this week to visit her grandmother Mrs J C Rogers and her aunt Mrs John R Ransom

***

J D Norris the young son of Mr and Mrs Arthur L Norris who has been seriously ill for the past two months at Wesley Memorial hospital is convalescent

***

Mrs Asa Candler is spending some time in New York at the Waldorf

***

Mr and Mrs A C Eyles will entertain at buffet supper this evening for Miss Creagh Bell Briscoe and Mr George E King Jr whose marriage will take place Friday evening The guests will include the wedding party

***

Mrs T J Ripley has returned from New York

***

Mrs S Porter Brady of Baltimore will return home today after a visit with her sister Mrs Westervelt Terhune

***

Mr Sam Inman is seriously ill at Grady hospital

***

Mrs C H Majors left yesterday for a business trip to Birmingham

***

Mr J C McDonald Jr who recently underwent an operation for appendicitis at the Piedmont sanatorium is improving rapidly

***

Mr W S Yeates has returned home after a visit to his uncle, Colonel Thomas Longworth Moore in New York and with his uncle Mr Charles N Yeates in Washington D C

***

Mrs Myer Marx who was recently operated on at a local hospital is now convalescent at her home

MEETINGS

There will be a meeting of the women's auxiliary of the Scottish Rite Convalescent Hospital for Crippled Children this morning 10 30 o'clock

The Art Study club will meet with Mrs W I Cooper in Ansley Park this afternoon at 3 0 o'clock

The regular meeting of the Atlanta chapter D P I will be held this afternoon at 3 o'clock in the Woman's club on Baker street A full attendance of members is urged

The regular meeting of the executive board of the Atlanta Woman's club will be held Friday February 11 at 10 o'clock at the Woman's club on Baker street

A meeting of the women's committee of the Georgia Baptist hospital will be held at the hospital at 10 30 o'clock Friday night Mrs J L Key secretary of the committee has notified the members that the meeting is important

The Woman's committee of the Georgia Baptist hospital will meet Friday morning February 11 at 10 30 o'clock at the Georgia Baptist hospital Every member is urged to attend as business of importance will be considered

The Julia Jackson chapter will hold their regular meeting at the Woman's club room No 1" East Baker street instead of 168 Peachtree street on Thursday February 17 at 3 o'clock The Margaret A Wilson chapter children of the Confederacy of West End will be honor guests of the afternoon and all members are urged to be present After the program refreshments will be served

A meeting of the hygiene committee of the Atlanta Woman's club Miss Susie Wells chairman will be held on Friday morning at 11 45 o'clock, in the committee room of the club house on Baker street All members of the committee are urged to be present

Atlanta Working Hard To Secure Convention Of Rotarians in 1917

Atlanta is bending every effort to secure the 1917 convention of the International Association of Rotary clubs Fred Houser manager of the convention bureau is enlisting the co operation of prominent Atlantans in his efforts to land the meeting All the Rotary clubs of the country have been asked to aid Special engraved invitations signed by the Governor the mayor the chief of police the president of the Atlanta Rotary club the president of the Atlanta Hotel Men's association the president of the Atlanta Ad Men's club the president of the chamber of commerce the president of the Retail Merchants association and the secretary of the convention bureau have been mailed to the Rotary clubs of the country asking their aid

On February 11 Fred Houser Lloyd Parks Pressley Yates and Earl Cone will leave for Baltimore to attend a district meeting of the Rotary clubs to be held there and to personally extend the invitation asking for their assistance The 1916 convention of the International association will be held in Cincinnati during the week of July 16

Hot Water for Sick Headaches

Tells why everyone should drink hot water with phosphate in it before breakfast.

Headache from bowel is caused by auto intoxication—which means self poisoning Liver and bowel poisons called toxins absorbed into the blood through the lymph ducts excite the heart which pumps the blood so fast that it congests in the smaller arteries and veins of the head producing violent throbbing pain and distress called headache You become nervous dispondent sick feverish and miserable your meals sour and almost nauseate you Then you resort to acetanilide aspirin or the bromides which temporarily relieve but do not rid the blood of these irritating toxins

A glass of hot water with a teaspoonful of limestone phosphate in it drunk before breakfast for awhile will not only wash these poisons from your system and prevent most headaches but will cleanse purify and freshen the entire alimentary canal

Ask your pharmacist for a quarter pound of limestone phosphate It is inexpensive harmless as sugar and almost tasteless except for a pleasant twinge which is not unpleasant

If you aren't feeling your best if tongue is coated or you wake up with bad taste foul breath or have dizziness indigestion biliousness constipation or sour acid stomach begin the phosphated hot water cure to rid your system of toxins and poisons

Results are quick and it is claimed that those who continue to flush out the stomach liver and bowels every morning never have any headache or know a miserable moment.

WOES GALORE WORRY KARL VON LAWRENZ

Agitation Over Madame Van de Zande Upsets Entire Orchestra.

His nationality is causing much trouble for Karl von Lawrenz. German nobleman, orchestra director, musician and head of the Von Lawrenz Concert Booking agency

He recently booked Herr Halfdan Jebe to appear upon the concert stage in Cornelia Ga before the colony of winter tourists Wednesday he received word that none of the advertising material sent out from his offices would be used but that handbills published by the local print shop, had been preferred

This because of the name of Von Lawrenz that adorned all advertising matter forwarded from the booking agency The Cornelia booking agent, C Cornway is a patriotic Englishman and resents even the very sound of a German word

Because of the lack of advertising Baron von Lawrenz is agitated over the attendance upon Herr Jebe's concert

Added to this pad of woe, members of Von Lawrenz's staff since the agitation over Mme Emma Van De Zande's affiliation with the German baron, have become apprehensive Alec Tarranco, a Russian, who has relatives in the Cossack ranks, is beginning to experience little shivers of trepidation over his connection with a German of rank And J H. Duggan, superintendent of the Von Lawrenz offices, a Londoner by birth is fearful that any moment some official of the allied governments is liable to start something in opposition to his professional alliance

Tarranco is a flutist in the Ansley orchestra, an organization directed by Von Lawrenz News of the agitation over Mme Van De Zande has set him worrying The Von Lawrenz staff was in its entirety, none too composed Wednesday

A letter from Mr Cornway, in Cornelia explains the attitude of many natives of allied countries over her connection with the German

I will not use the advertising material it reads with the name of V Lawrenz on it This is no reflection on Mr von Lawrenz but vons are not popular here and I would not care to associate with a von

Mme Van De Zande stated to a reporter for The Constitution last night that she had nothing to deny about the story published in Wednesday's constitution but all that she asked was that publicity regarding her cease

I am seeking to sever my connection with Mr von Lawrenz ' she said If I can do this in face of my contract, I will be pleased to do so and bring an end to the disagreeable matter '

SUNDAY SCHOOL DAY CAMPAIGN CREATING GENERAL INTEREST

Reports from the superintendents of Sunday schools in all parts of the state show that in practically every county of Georgia interest is being manifested in the second annual Georgia Go-to-Sunday-School-Day which has been officially set for next Sunday in a proclamation by the governor

The Georgia Sunday school association of which John J Eagan is president has sent to the schools over the state large posters, with a number left blank so that the individual Sunday school can fix a definite attendance aim for the day Most of the schools are doubling the average number of pupils in attendance

If all of the schools double their average attendance more than half a million people will be in the Sunday schools of the state next Sunday morning If they should double their total enrollment the number will be more than 800 000

The state association has prepared a special program for the occasion, and it is being furnished to the superintendents who wish to use it in their schools

As a result the program will probably be read to a larger number of people than any other similar paper in the history of the state

CANDIDATES WILL BE ASKED TO TELL THEIR LABOR VIEWS

Members of the legislative committee of the Atlanta Federation of Trades were instructed at last night's meeting to interview candidates for various offices with a view of ascertaining their attitude toward certain proposed legislation which affects labor

Candidates for governor members of the house of representatives and the state senate will be called on by the members of the committee in line with the suggestions contained in a recent issue of The Journal of Labor The editorial was discussed at considerable length at Wednesday night's meeting

SHE DROPS DEAD BESIDE COFFIN HOLDING MOTHER

West Point, Ga February 9—(Special)—Lanett, Ala, was the scene of a double funeral this morning Mrs J D Yates aged 64 years, died Monday afternoon after a short illness, and while plans were being made yesterday afternoon for the interment her daughter Miss Dora Yates aged 30 years dropped dead near the casket This morning two hearses took the two bodies to their last resting places in the Lanett cemetery

This is the first time that two funerals from the same house have occurred in this section

MRS. ANITA JOHNSTON DIED LAST SATURDAY

Mrs Anita R Johnston formerly of Atlanta, died in Boston last Saturday and the body arrived in Atlanta Wednesday morning and was taken to the chapel of Greenberg & Bond

Mrs Johnston some years ago was a writer for The Constitution

She is survived by two sisters Mrs Newton St John of Daytona Fla and Miss Melanie C Dorr of Atlanta and by two brothers Evan W Dorr of San Francisco and F A Dorr of Charlotte N C

The funeral will be conducted from the Greenberg & Bond chapel Thursday afternoon at 3 o'clock Rev E R Gribble will officiate The interment will take place in Oakland cemetery

TIFTON WILL VOTE ON MUNICIPAL BONDS

Tifton, Ga February 9—(Special)—At last night's meeting of the city council a resolution was passed to call an election to authorize an issue of $76 000 in bonds for municipal improvements These are divided into $30 000 for a high school building, $25 000 for water works including mains and sewerage and $8,000 for fire fighting apparatus, and $10,000 for street paving

Generous Atlanta Asked to Buy Limb For Crippled Boy

Jeff Davis, Has Almost Completed School Course, and With Aid of Artificial Leg Will Be Able to Get Work.

Generous-hearted Atlanta is appealed to by the Georgia Children's Home for contributions to purchase an artificial limb for one of the young boys who is being cared for by the home Contributions of any amount will be cheerfully received, and it is requested that the gifts be sent to the office of the home, 1319 Hurt building and addressed to the secretary R. B McCord

JEFF DAVIS

Jeff Davis, the boy for whom assistance is asked is seventeen years old and a native of the country district around Elberton, Ga. He promises to refund all money now being expended in his behalf, when he is able to earn his way in the world

The history of his case, as connected with the home, is brief About two years ago he was found at his home near Elberton by representatives of the home He was laboring on crutches, his right leg having been cut off just below the thigh when he was ten years of age, following a swelling Attracted by his bright mind the officers of the home interested themselves in his behalf

He was brought to Atlanta and placed in a business college. It was found that he was not able to keep up with this work, as he had only received a common school education, and that through the sixth grade

After keeping him in Atlanta for about six months it was decided to send him to the Agricultural and Mechanical school at Monroe, Ga He was placed in this institution about a year ago and will have finished the course prescribed for him in May of this year He is a typist and stenographer, and is desirous of getting some sort of work to do when he comes out of school With his handicap of crutches it is thought that the task of finding work in an office will be a hard one He is a very bright young man, and is taking a great interest in his work His genuine desire to make progress in the world is looked on with much favor by the officers of the home The artificial limb which the home would like to provide him will cost $100 and it is hoped this sum will be sent to the office of the home in the next few days

ATLANTANS TO SPEAK ON "PREPAREDNESS"

Gov. Harris, Mayor Woodward and Others Will Make Addresses Friday Night.

Several prominent speakers will be heard at the Auditorium Friday evening at 8 o'clock in a discussion of 'Preparedness' and the adoption of military training in the high schools

A special invitation is extended to the students of the Boys' and Girls' high schools Brass band music will be furnished by the Georgia Military Academy and the Marist college cadets who will attend in uniform Other schools attending in a body will be given reserved seats

The speakers of the evening will be Governor Harris, Mayor Woodward Colonel E E Pomeroy Judge J S Candler Lieutenant Colonel W C Hendrix, First Lieutenant Harold Colvocoresses and Major Lewis Poindexter, of Washington, D C Admission will be free Ladies are especially invited

May Extend Railroad From Dothan to Eufaula And to Columbus, Ga.

Asa G Candler president of the Atlanta and St Andrews Bay railroad Charles Wickersham president of the Atlanta and West Point railroad and William Blount, president of the Alabama railroad, yesterday went upon a tour of inspection of the Atlanta and St Andrews Bay road for the purpose of ascertaining the feasibility of extending the road northward from Dothan, Ala. to Columbus Ga, and Eufaula Ala

The citizens of these two cities and the adjacent territory are very anxious that the road should be extended because of the splendid harbor facilities of St Andrews Bay and they have held several mass meetings upon the subject

A large delegation of citizens of Columbus accompanied the railroad officials upon their tour of inspection

The road at present extends from St Andrews Bay to Dothan a distance of some 90 miles

Atlanta Trust Company Places J. M. B. Hoxsey On Board of Trustees

J M B Hoxsey vice president and treasurer of the Southern Bell Telephone and Telegraph company was elected a member of the board of trustees of the Atlanta Trust company at a meeting held yesterday All the members of the board were present Mr Hoxsey is very prominent in the business circles of the city and is widely known

This Important News From the Infants' Section for Today

Little tots' dresses, girls' gumpes and petticoats.

Also

Boys' Wash Suits going out at extreme reduction. A sale that mothers of little folk will not want to miss.

$2.50 to $4 Dresses at $1.98

A collection of high-class little dresses, some imported, all of excellent value; prettily made of reps, lawns, linens, mostly tailored, a few lingerie styles; white and a few colors; 2 to 5-year sizes.

$1.25 to $2.50 Dresses at 98c

These good little Dresses are made of lawns reps and piques, all white, mostly all tailored, a few lingerie frocks; 2 to 5-year sizes

$1.25 to $2.00 Petticoats at 98c

Dainty little garments, some princess style, some with waist; 6 months to 4-year sizes.

$1.00 and $1.50 Guimpes at 59c

These are dainty, pretty Guimpes made of sheer good materials, tucked and trimmed with lace they are extremely reduced on account of being soiled One trip to the laundry will offset that Sizes 6 to 14 years

—Third Floor

This Fine Sale of Boys' Wash Suits

This is one of the best opportunities for buying boys' good Wash Suits at good savings.

Included are Russian Suits, Sailor Blouse Suits, Oliver Twist Suits and Tommie Tucker Suits. White and colored Suits, for dress and for general wear. There are various materials, too, from which you may choose: Linens, reps, pique, madras and linene.

This is the way they are priced:

$1.50, $2 and $2.50 Suits at $1.19

$3.50 to $6 Suits at $2.98

Suits worth up to $10 are $4.98

Note:

These at $4.98 are white, hand-embroidered Russian Suits, very high-class, worth up to $10. Some of them soiled.

—Third Floor.

Davison-Paxon-Stokes Co.

Women Are Alert for Spring Style Hints

They are on tip-toe of expectancy regarding Fashion's latest dictates.

Here are a few features for the well-dressed woman to regard in choosing her wardrobe.

A graceful, youthful figure. That will be the aim of every woman who wants to be in style this spring.

This does not mean that women will try to look like sixteen-year-old girls.

Rather, they will choose clothes that give graceful, youthful lines, lines that indicate the natural poise, activity and attractiveness of young womanhood.

Skillful tailoring has much to do with giving clothes the graceful curves of youth.

Style Points in Coats and Suits

The most approved of spring suits and coats show the incurve at the waist, without being close fitting, and with sharply flared, rippling pleats below the waistline.

Many jackets and coats have almost a wing-like flare. This feature is carried out in a smaller way in the flared cuffs which finish the new bell sleeves.

Plain materials and checks are preferred for suits. The plain fabrics are frequently ornamented with silk embroidery and inlays of taffeta.

For Sports Coats

There are novelty weaves of white wool and fancy coatings in the popular colors.

Skirts Still Short

As skirts are fuller, either in circular models or pleated, they give the smartest appearance when worn short. Eight inches from the ground is the most fashionable length. Even conservative women will wear their skirts six inches from the ground.

The short skirts call for very thin and genteel footwear.

The Illustration Shows

the new silhouette. This is a Wooltex Suit, one of many new models, awaiting your inspection here.

—Fourth Floor.

Your Personality

can find no happier means of expression than in the gowns you select and the clothes you wear But charming and distinctive as they may be, they need the correct support of a perfectly fitting corset to emphasize all their good points and to give your personality the scope that it requires

The Binner CORSET

is happily successful in giving to its wearer a grace and charm which are altogether a matter of correct corseting

Prices, $5.00 to $25.00

Davison-Paxon-Stokes Company

The Store That Sells Wooltex

NewspaperARCHIVE®

THE CONSTITUTION

Established 1868.
THE STANDARD SOUTHERN NEWSPAPER

Published Daily, Sunday, Tri-Weekly
CLARK HOWELL,
Editor and General Manager

Directors: Clark Howell, Roby Robinson, Albert Howell, Jr., E. R. Black, H. W. Grady.

Telephone Main 5000.

Entered at the postoffice at Atlanta as second-class mail matter.

POSTAGE RATES.
United States and Mexico.
10 to 12-page papers, 1c, 12 to 24-page papers, 2c, 24 to 36-page papers, 3c; 36 to 56-page papers, 5c.

ATLANTA, GA., February 10, 1916.

SUBSCRIPTION RATES.
By Mail in the United States and Mexico.
(Payable invariably in advance.)

	1 mo.	6 mo.	12 mo.
Daily and Sunday	60c	$4.25	$8.00
Daily	50c	2.25	4.00
Sunday	...	1.25	2.00
Tri-Weekly	...	...	1.00

By Carrier.
In Atlanta, 55 cents per month or 12 cents per week. Outside of Atlanta, 60 cents per month or 14 cents per week.

J. R. HOLLIDAY, Constitution Building, sole Advertising Manager for all territory outside Atlanta.

The address of the Washington Bureau is No. 1737 S. Street, N. W., Mr. John Corrigan, Jr., staff correspondent, in charge.

THE CONSTITUTION is on sale in New York city by 2 p. m. the day after issue. It can be had, Hotaling's Newsstands, Broadway and Forty-second street (Times building corner), Thirty-eighth street and Broadway and Twenty-ninth street and Broadway.

The Constitution is not responsible for advance payments to out-of-town local carriers, dealers or agents.

WASHINGTON'S TEMPER.

It is an odd sort of "preparedness" for the celebration of Washington's Birthday that begins with criticism of the conduct of the Father of his Country, but eminent professors are taking him up, as usual, and new lights are flashed on his daily dealings with his fellowmen.

In one instance we are told that "he did not have a large brain," and in another, Professor Channing, of Harvard, says "he had an unsurpassed temper!"

This last is not in the nature of a revelation, and when one considers what Washington was "up against"—the perplexities and trials of the earlier revolutionary days, as well as the later criticism and calumny that he had to endure, the statement that he had even an "ungovernable temper" excites no wonder.

In a book of ancestral reminiscences of the Henry Cabot Lodge family there is a story of General Washington's temper with a thrill in it—one which imparts a moral in the making of a soldier and a man.

General Washington ordered an officer to cross an ice-locked river and make a report as to the enemy's position.

The officer left the general's tent with such instruction and, after some time had elapsed, returned to report—that the river was impassable, on account of the ice!

Whereupon General Washington ripped out a large, comprehensive oath, which consigned the officer to Hades, and threw a leaden inkstand at his head! "Go," was his raging exclamation, "and send me a MAN!"

The officer stood not upon the order of his going, but crossed that ice-jammed river and—returned with the desired information!

It was the making of a man

There will be no lack of Washington Birthday speakers to reply to these strange criticisms, and to honor with the eloquence of oratory the Father of this glorious old country who had a temper worth while!

AS TO RURAL CREDITS.

At a meeting of representatives of several farmers' organizations in Washington the other day, the rural credits bill recently introduced and now pending in congress was denounced as a measure under which nothing definite or substantial could be accomplished for the farmers of the country, and particularly for that class of the farmers who most need this assistance.

It was pointed out at that meeting that 58 per cent of the farmers of the United States are tenants, that is, farmers who rent their land instead of owning it. This includes those farmers who may own a small amount of land, like five or ten acres, and rent anywhere from twenty to a hundred acres more, in the prosecution of their farming operations

The pending bill makes provision for loans to the farmer who owns his land and can give a mortgage upon it. But the farmer who owns his land free from obligation is about the last one who needs this assistance; and, besides that, under this measure, the farmers in a particular community are required to pledge their lands as security for the loans made to their neighbors. This is a decidedly objectionable feature, for which none of the farmers of the country will stand.

If the government proposes to pass a rural credits bill under which a number of farmers must put up their lands as security for loans to one or more of their number, it might as well not pass any measure of this sort at all. The farmers are not going to accept it and will not borrow under it, and it will become practically a dead letter at the outset.

Under the pending measure, it is stated by the representatives of these farmer organizations, no provision whatever is made for taking care of the wants and needs of the renter and cropper, who is the man of all others to whom assistance should be given. It is not proposed or asked that loans should be made to this class without security, but that some plan be provided under which the tenant class may be assisted in acquiring and holding their own home place. Wherever there is ambition and a spirit of saving is shown, the tenant may make a cash payment and then borrow enough to enable him to become his own proprietor.

It was the consensus of the farmers' meeting in Washington that congress would labor in vain unless it made provision for taking care of and assisting the tenant class, which is most in need of this sort of help.

Now that congress has gone into the matter of rural credits, it may as well get to the very bottom of the question and wait until it can develop a plan which will be beneficial and helpful to the largest farming class.

There is no use in carrying coals to Newcastle. But that is exactly what congress will do, if it persists in providing a plan which will take care only of the man who has an unincumbered farm and who doesn't need a loan on it.

HOW COLONELS ARE MADE.

A rather humorous foreign opinion is that while America has millions of men who are deficient in military training, she is overstocked with colonels who can quickly get the men in trim!

For the benefit of our foreign friends who do not understand the large "colonel" supply, Colonel Watterson explains it in The Courier-Journal:

> In the south, especially, and in Kentucky more especially, a man becomes a colonel at about 47 unless he is of a wilful, rebellious, obstreperous disposition and inclined to stand up for an admitted, but rarely exercised, right not to become known as "Colonel."
>
> There are, of course, many colonels under 40 When a governor is inaugurated he has the power to appoint staff colonels. A governor who does not appoint as colonels such of his constituents as he knows by name is lacking in the punctilliousness which distinguishes the practical politician Thus many young men who would have been "lieutenants" if they had adopted a military career are made colonels in civil life. Another predisposing cause of premature colonelcy is the tendency of some men to become fat early in life A man who measures as much as 40 inches at the waistline, and has not been convicted of felony, is entitled, even obliged, to be called "Colonel" before he is 40.

As Colonel Watterson speaks with unquestioned authority on this, as on all other subjects, his enlightening explanation should settle the colonel business to the satisfaction of all who are interested in it.

But we venture to add the further explanatory remark of an old Georgia negro of the Civil War period, who said that he addressed "ALL his men white folks as 'colonel' because they were entitled to it; it just naturally ran in the blood, and they couldn't help it!"

THE SHIPS THAT GOT BY.

"That is why her ships cannot be allowed to go to sea again," says Rudyard Kipling, with reference to the bottled-up German navy.

But what a sea song Kipling could write at this time, with the exploit of Lieutenant Berg with the Appam reversed in favor of England!

The unexpected happened. The ships got by!

Whatever else—now unknown—may be charged up to the German raiders that so successfully eluded the British sea-patrols, the adventure with the Appam shines by contrast with the sea-tragedies preceding it. It becomes a pleasant sea-story with the light flavor of romance and human nature rising superior to the killing power of the big brute conflict of Europe.

Just how many German sea-rovers are now at liberty, and preying upon her commerce, is what keeps England guessing; and how they got by—as Kipling would say—"is another story;" but in the instance of the Appam a new sea-lesson has been taught—a lesson of humanity, when it might have been otherwise.

For here were hundreds at the mercy of a handful—a few captors who made threats to quiet them, but who soon got on friendly terms with their prisoners, and brought them safe to a port where, as the German commander stated, good treatment was a foregone conclusion.

Whatever England's feelings may be over the enemy's capture of such a prize, it is matter for world-congratulation that the result is perhaps significant of a new deal in sea-warfare.

It was a good pace to set. The daring of the deed must be applauded by even a fair-minded enemy, while the example of the German commander on the side of humanity should be far-reaching in its good effects.

In the meantime, Mr. Kipling will have to revise his bottling-up edict. Evidently, there are "ships that pass in the night."

GRATEFUL CUBA.

The Springfield Republican, commenting on the report of a preparedness movement in Cuba, says that emphasis is placed "on the desirabilty of being ready to return past favors from the United States by rallying in her defense in case of necessity."

That is, indeed, a pleasing feature of the movement, coupled with the statement that "the teaching of English is being re-established in the Cuban schools."

Good work is being done for educational preparedness on the line of the general literacy uplift, of which our Springfield contemporary says:

> The strengthening of the educational system of Cuba would be of real service to the United States. The more enlightened our neighbors are the better.

With such general enlightenment comes greater national appreciation of services rendered. Evidently Cuba is not guilty of the charge of "benefits forgot," but as stated in this report of a preparedness movement, is willing to give service for service should the need arise.

JUST from GEORGIA

By Frank L. Stanton

The Dream.

I.

I dreamed I saw Miss Springtime touch
Old Winter's gloomful eyes,
An' now I wouldn't wonder much
To see a dead rose rise,
An' Winter stoop, that rose to take
An' wear it for Miss Springtime's sake.

II.

Spring's got these woman-like sweet ways—
Which mostly you'd prefer:
She likes to make the winter-days
Dream happy dreams o' her!
I've seen her make the roses grow
When Winter said 'twas time for snow!

* * * * *

In the Human Nature Line.

"There's a great big sign by the water tank which reads 'Keep Off the Tracks,'" says the Mountain Patriarch. "Still another sign warns you to 'Look Out for the Engine When You Hear the Whistle Blow,' an' yet only last week seven little bits of automobiles, steered by reasoning human beings, tried to dispute the right-o'-way with freight trains that didn't know any better than to whirl 'em out the way an' keep right on making the schedule'"

* * * * *

Nuggets From Georgia.

It's the most natral thing in the world for a man to want to know all about the road he's got to stumble in.

Don't find fault with the world you're in, better to quarrel with the stars because they're too far for you to play football with em.

* * * * *

Time's the one race hoss it'll never do to bet on. You know he's on the road, but to save yer life you can't tell where he's goin'.

* * * * *

The Early Ones.

I.

Hi' Mister Rattlesnake,—
How you like de sun?
In de shiny, sandy road
You looks de lazy one!
You better crawl back home ergin,—
Ole Wintertime ain't done'

II.

Hi,' Mister Hoppergrass,—
You hoppin' moughty high!
Mockin'bird'll git you
Befo' you hits de sky!
You better hop back home ergin
'Twel sweet Miss Spring come by!

* * * * *

"Talking Back."

Says Editor McIntosh, in The Albany Herald:

"Commenting on something The Herald said a few days ago about the Savannah view of what 'corn' means, The Savannah Press remarks that 'the book of Genesis may have been news once, but not now—not even in Albany.' We dare say the book of Genesis would be the livest kind of news to some folks, both in Albany and Savannah

* * * * *

The Pleasant World.

Though still we live 'twixt hope and doubt
And life shifts as the shifting sands,
Good Lord, don't put the fire out
Till we've had time to warm our hands!

* * * * *

Another Windfall.

"We return thanks to the unknown friend who threw half a load of bricks through the window of our office on Tuesday evening last," says the editor of The Adams Enterprise. "None of 'em hit us, but all came in good time, as the hurricane that passed our way recently took nearly all of our chimney with it, and this morning we have a bricklayer busy at work repairing it with the material of this unexpected windfall!"

* * * * *

What the Dark Time Said.

The Dark Time said "I'll grab your hand
An' pull you from the wished-for land!"
But not a moment did he win,
For Light streamed down an' led me in!

* * * * *

The Hot Time Brother.

Social note in "Graveyard Talk" column of Charlotte Observer:

"Hack Smith, who mixed Scotch whisky, Pilsener, Vienna sausage, spaghetti and caviar last night, says he's off to help Bryan put out the preparedness fire."

* * * * *

The Experience School.

"It took him a whole year to learn how to run the automobile," says The Billville Banner, "and by that time it had done wore itself out tryin' to climb trees an' kill cows and things.

* * * * *

Safety First.

"No limelight for us," says O J. Coffin, in The Charlotte Observer, and tells why, as follows.

"I hain't much hand fer a big crowd;
I crack my jokes
With them I've knowed fer a long time—
With my own fokes"

* * * * *

Says the Old Philosopher.

It's wonderful what big knowledge the science-folk have of them canals on Mars which, they say, is a world just half as big as the earth, an' twice as far from the sun as what we are' And in the meantime, they can't keep one little Panama canal from slidin' off the earth!

RIPPLING RHYMES

By WALT MASON.

WAR STORIES.

I'm tired of the stories of battle, that word painters send from the front, of peasants who perish like cattle, performing the patriots' stunt, I'm tired of the gun and the armor, of all things that slaughter and slay; so tell me a yarn of the farmer who shucks eighty bushels a day. In lists of the butchered diurnal, there's nothing I see that enchants; I'm tired of the major and colonel, with blood on their bibs and their pants; I'm tired of the spy and the spoiler, of dead ones that litter the sward, O, tell me a tale of the toiler, who's whacking up wood by the cord. I'm tired of the boys in the trenches, with shoes full of water and loam; far better the plumbers, whose wrenches are fixing the pipes in my home I've read of the movements of legions, I've read of advance and retreat, of ashes and ruin in regions, where once grew the corn and the wheat; and now I am weary of reading these stories of carnage and gore, of myriads wounded and bleeding, of hosts who will wake never more; so tell me a tale of the granger who curries his mules in the morn, who digs up the eggs from the manger, and shucks eighty bushels of corn

Matter-of-Fact Wars.

(From The Boston Transcript)

Wars sometimes conclude in almost a matter-of-fact way, as did the Franco-German war of 1870-71 Bismarck, who had just concluded the terms of peace with France, told his friends at supper that "at 12 o'clock tonight our troops and the French will exchange their last shots, and I have agreed that the latter shall fire the last one." Shortly before midnight Bismarck's guests left him, and waited outside the Hotel de Reservoir, Versailles Soon they heard a shot from the Germans, and then, after a brief silence, the French fired their last reply. Hardly had the cannons' echo died away than the tower clock of Versailles struck 12—and the Franco-German war was an event of the past.

CITY HALL GOSSIP

MOTHER GOOSE UP TO DATE.

Sing a song of six pence,
Faces all awry,
Four and twenty candidates
Wanting piece of pie.

When the pie is opened,
Lucky ones will sing—
That is the dainty dish
Election time will bring

Candidate is tired
Counting out his money,
Heeler's in the club-room
Taking "it" with honey

Candidate is hustling,
Wearing out his clothes.
Everybody's trying
To pull at his nose.

ST. JOHN IS AGAIN RE-ELECTED SECRETARY OF WATER BOARD.

W. G St. John was unanimously re-elected secretary of the water board yesterday afternoon.

Secretary St. John had no opposition. Far from it, for every member of the board took occasion to pay him a high compliment for his very excellent services.

He has been secretary for six years and will now serve two years longer.

CHANCE FOR FOUR BRIGHT BOYS TO GET GOOD CITY HALL JOBS

Four boys will soon be wanted at the city hall at $25 a month each.

It's a good chance for bright boys to get a foothold in public affairs and at the same time earn a fair salary.

The boys will be wanted in the waterworks department, the construction department, the mayor's office and in the comptroller's office.

The appointments will take place just as soon as council can approve what the committee on public buildings and grounds has agreed upon. It's now time, however, for the boys to put in their applications.

"PROFESSOR" C. T. ASHLEY TELLS ABOUT THE HABITS OF THE BEAVERS

Councilman Claude L. Ashley talked to the boys and girls at the Lucile avenue school yesterday on how beavers make and build their houses.

This talk by the councilman is said to be most interesting and never fails to please the children.

The councilman, who has been dubbed "professor" by the mayor, is making a great reputation as a lecturer at the schools in the city.

HOW WATER BOARD IS RAISING FUND FOR SPRING BARBECUE

The water board is raising a barbecue fund by a very unique method.

Every time a member of the board is absent he is fined 50 cents Every time he is tardy he is fined 25 cents. Already there is quite a nest-egg in the fund.

The water board has been long noted for its barbecue functions every spring. The barbecue grounds are at the river pumping station, where there is plenty of water to drink.

Start a Fertilizer Factory On Every Farm by Planting Velvet Beans With Corn

Editor Constitution: The south generally, and Georgia in particular, is facing a very serious condition. Being the heaviest user of commercial fertilizers of any state in the union, the great struggle going on in Europe has been peculiarly unfortunate to us. That is, on the face of things, it appears so. Utter inability to secure supplies of potash, cotton seed meal, nitrate of soda, and other sources of nitrogen being abnormally high, and even domestic acid phosphate being too costly for profitable use because of the demand for sulphuric acid for ammunition, it seems that it will be great folly to promise to pay about double the usual price for inferior and incomplete commercial fertilizers. A great many of us will be compelled to do the best we can without them.

For the moment this seems to be a great shock to, and setback for, our usual methods. While we cannot hope to make as much cotton even as last year, and our acreage outturn for corn and small grain will be reduced to some extent, we may console ourselves with the thought that we will get more money for a small crop than for a big one.

This has been our invariable experience since 1865. Still we have, year after year, strained our credit with the bank, supply merchant and guano dealer, to make more cotton to buy more supplies, guano and bank credit. The farmer's most prosperous years have been those of forced economy and short crops, providentially brought on us. Our very hardest years have been those of bumper cotton crops.

Baldly stated, every farmer in the south may this year start a guano factory on his own land. It can be started at comparatively little cost, and its output is far superior to any other soil-building agency known, whether in the form of the sacked material furnished by the dealer, or plant growth.

The by-products are the most valuable and costly articles we buy—namely, butter, beef and pork. Unlike most by-products, they cost nothing, not one cent for preparation for market. They do not even have to be sent to market Our own families and laborers are here to consume them We will not have to grow cotton, often at a loss, to send to the west to pay for them.

Remember, this home factory will set you free from dependence on commercial fertilizers. It will emancipate you from all the class of credit sharks. Their general establishment all over the south will, indeed, emancipate and make us free.

The growing of velvet beans will do more for the cotton-growing region than wheat has for Dakota or corn for Illinois. Planted with corn and in the same furrow with it, both being covered at the same time, this wonderful crop costs not one penny save seed and dropping Equally as good or better corn will be grown, more bushels of beans per acre than of corn. When mature, gather the corn. Then turn hogs and cattle into the field and they will attend to harvesting the bean crop, nor will they need a particle of other feed so long as the beans last. They will remain all winter in good edible condition. The milk and butter will be of the best quality and almost doubled in quantity on the average farm. The beef will be of a superior quality to the corn-fed western product. The pork will be firm, sweet and juicy, with a much greater per cent of lean than if corn fattened. Both cows and hogs can be kept from September to April or May on them, and cost not a cent for other feeds Our corn can be used solely for work animals and meal

But better than all, the immense amount of litter left on the land will have a fertilizing value of $10 to $25 per acre. Being a legume, nitrogen is gathered from the inexhaustible supplies in the air. This is the costly element in guano. Lastly, the great deficiency of humus in our soils, brought about by years of continuous clean culture of cotton, will be supplied. On our light pine lands of the wiregrass region, repeated tests have proven that a good crop of beans assures practically a double production of cotton following.

The results are not so marked on the stiffer red lands. Still, a field of cotton following is so superior that they appear to be heavily top-dressed with nitrate of soda, and heavy increases in crops assured. All these benefits can be had at so small a cost that it is negligible. A bushel of seed costing $3 to $4 will plant from 5 to 10 acres, owing to variety and method of planting.

The trouble has heretofore been that none but a late variety were procurable. The long season required for maturity confined their cultivation to a comparatively narrow strip along the gulf coast and Florida. We now have them that will mature crops anywhere cotton can be successfully grown. They will double the feeding value of every acre of corn in which they are grown. Meat can be raised at almost no cost; and a two-year rotation of corn and beans followed by cotton will, in four or six years, so build up the soils that half of the acreage with no commercial fertilizers will give more cotton than can now be grown with it.

And now is the time to start one of these factories Within a few years practically the whole state will be infected with the Mexican boll weevil A fertile soil and consequent rapid growth and early maturity of crops are the only known methods of combatting them. The farmer whose fields are rich, whose pastures are filled with fat cattle, whose smokehouse contains enough and to spare of meat and lard for his farm, is in infinitely better shape to meet and conquer this dread pest than one who depends on cotton to supply all his wants and needs.

At the very best, cotton production will be much cut down. The history of every infected area proves the truth of this statement. Last year Louisiana did not grow more than 35 per cent as much cotton as she did ten years ago. This pest is now established in thirty-five of our counties along the western border. They travel eastward about fifty miles a year. In a very short time practically the whole cotton growing area of Georgia will be paying heavy tribute.

One of the very greatest means to prevent the loss and actual suffering his coming has always brought to unprepared sections is to grow this wonderful crop, more valuable than an individual guano mixing plant.

Almost without cost and without price these wonderful results can be obtained. They will prove to be Aladdin's lamps opening to us undreamed and inestimable treasures.

J. P. MATTHEWS.

Lovett, Ga.

FOODS *THEY BUILD OR DESTROY*

AMAZING BUT RARELY SUSPECTED TRUTHS ABOUT THE THINGS YOU EAT.

(Copyright, 1916, by Alfred W. McCann.)

By ALFRED W. McCANN

CHAPTER 18.

Destroying the cornerstones of health does not strengthen the foundation of life. Defective adults follow defective children.

When only fourteen out of 500 New York city school children are found to possess sound teeth, is it not time, indeed, for the nation to inquire into the causes of such defects?

The dental hygiene counsel of the city of New York states: "Sound teeth are the foundation of health-building. The 6-year molar is the cornerstone."

Alfred W. McCann.

If this statement was not idly made the school children of New York city are building as best they can upon defective cornerstones or without cornerstones at all.

Over 90 per cent of the examined children who have reached the age of 13 have lost their 6-year molars. Cornerstones that are lost are not cornerstones at all. Why should God provide 6-year molars at all if He does not intend His creatures to have them?

A hundred eminent authorities, whose work will be recorded here, now stand on record with these statements. "Defective teeth are symptoms of malnutrition. They indicate that something is wrong with the food supply Wherever the individual is normally nourished the teeth are sound."

Notwithstanding the truth of these implied warnings, no symptom of the national health is so completely ignored or so grossly neglected as the symptom revealed by defective teeth, even in the face of overwhelming evidence to support the prophecy that if we do not quickly look to the underlying causes of these defects America will soon become a decadent nation.

It is no difficult matter for those who are seriously in earnest to trace the physical defects of the school child into adult life.

In June, 1914, Dr. S. S. Goldwater, commissioner of health of New York city, ordered a physical examination of the employees of the health department. His order was really in the nature of an invitation, for it exempted all who did not care to comply with it.

Between June and October 240 men and 456 women employees of the department had availed themselves of the opportunity to find out what, if anything, was the matter with their physical health.

These 696 people represented the average standard of American citizenship. Perhaps because of their education and environment they represented a standard a little higher than the average

The average age of the men examined was 33½ years and the average age of the women 32 years From the department laborer to the highest executive officer, a variety of indoor, outdoor, and mixed employment, was represented.

Dr. Charles D Slade, reporting on the results of the examination, as tabulated by him for the department, stated One hundred and twenty-three were found to have defective digestion Habitual constipation was found in the majority of these Constipation was by no means confined to the women. A great number of young men (in spite of their highly polished shoes, clean-shaven faces, and bright neckties) suffered from this condition, which, if allowed to go uninterrupted, has baneful ultimate effects upon the blood vessels, kidneys, heart and nervous system"

In addition to constipation, the cause of 100 other preventable ills, Dr Slade found nearly 60 per cent of the entire number to be suffering from defective vision, defective hearing, and defective teeth.

Ninety-two of the 696 employees examined had heart disease Many of these had valvular leakage, of which they were entirely ignorant. They had not died as infants, but here they were looking like healthy creatures, with the forces of destruction working unseen and unsuspected within

Others, especially very young men with constipation and nervousness, had dilated left ventricles with unstable and rapid heart action. They were a fine, healthy, average looking lot from the outside and would justify the comforting expression of the average commentator upon the long over-flattered American public health "We are the best fed nation in the world."

If it were not for the fact that such deception has inspired nearly everybody to be satisfied with the wonderful health of Americans these symptoms would long ago have been interpreted in their true significance and an honest effort made to provide against them. Self-flattery has blinded the nation.

Of the 696 employees thirty-one had some form of lung disease, 232, or exactly one-third, were in obvious need of medical advice; 172, or nearly one-fourth, were in actual need of treatment

The number who needed advice or treatment or both was 327—44 per cent

The noble diet of the American people had not saved these 44 per cent from their infirmities, even though they had not been included among the nearly 400,000 who every year, as little children, succumb to an untimely death

Commenting on this fact, Dr Slade stated. "Forty-four per cent of those examined had, without their knowledge, some vital physical defect which might have shortened their life by a number of years if undetected Those in whom we discovered actual signs of disease amounted to 213, or nearly one-third of the entire number

There was not much reason for self-flattery here, but as we advance toward the end we shall discover still less.

(Chapter 14 Tomorrow)

HOW RUSSIA TREATS ITS JEWISH CITIZENSHIP

Editor Constitution: I wish to call your attention to the monthly bulletin of the Jewish Relief committee, and believe that a reprint of the statements of members of the Russian duma would be valuable at this time, showing to what terrible and barbarous extremes the Russian government is going in the treatment of its Jewish citizenship who are just as loyal, and whose men are just as good soldiers as any that they have got in their trenches.

V. H. KRIEGSHABER.

Atlanta, February 5.

Duma Members Witness Atrocities.

(The following is an extract from the speech of Deputy Telegatza)

"What kind of truth is this when lying communiques are being published in the offical organ of the government to the effect that Jews at Kuzy have betrayed the Russian soldiers to the enemy" Why have the various periodicals been ordered to publish this communication under threat of penalties of the justice, that requires that a Jewish volunteer—and there are thousands of them in the Russian army—who has been several times embattled and is now crippled and mutilated, should be sent out within twenty-four hours from places in Russia where he was looking for some employement? What humanity is this which forbids the offering of food to hungry Jewish fugitives, kept in sealed wagons at the stations, as our authorities have done? What freedom is this? To have the whole Jewish press suppressed and destroyed by a single stroke of the pen? What fraternity is this, when a part of the army is set against the Jewish soldiers who are risking their lives in the same trenches with the others? What, gentlemen, in the name of what code of the law are orders being issued to the Russian army to drive the Jews—the peaceful Jewish population—in front of the fire of bullets? By virtue of what code are Jewish subjects of Russia being taken as hostages by the Russian army and thrown into prison in order to subject them to torture and to have them shot? Shame, indeed—but this is a fact."

Another deputy of the duma, Duworsky, as representative of the Fifth Siberian division, says. "I have been at the front and can bear personal witness to the immeasurable brutality with which the Jews are expelled from the province of Radom, for example. The whole population was driven out in the night time within the space of a few hours. At 11 o'clock they were informed that they must leave immediately, and those found behind by daybreak would be hanged, and in the night the Jewish population started for the nearest town, Ilsah, lying at a distance of thirty versts. The old, the sick and the paralyzed, and the invalids, had to be carried in arms, as no means of conveyance were obtainable. The number of those expelled is enormous, for instance," says the deputy, "the expelled from the province of Kovno alone, from one province that was a center of Jewish life, and of Jewish culture, of Jewish hope and of Jewish work, from one province alone there were expelled about 150,000 Jews. From the province of Grodno about 60,000 in a night; given a few hours in which to leave—men, women and children, the old, the maimed, the sick, packed into freight cars, when they were available, carrying them along in their arms, wending their weary way if they had, they must, from Poland and other provinces about another two hundred thousand—about a half million people condemned to suffering placed on a footing with criminals because the police are treating the expelled Jews exactly as if they were criminals."

Short Term Scholarships For Deserving Boys and Girls

The agricultural committee of the Georgia Bankers' association has opened up a way to help the deserving boys and girls who live on farms in Georgia. This aid in securing an education in bettering home conditions in rural communities and in up-to-date agricultural methods is not distributed broadcast to any applicant, but is apportioned upon a basis of merit as is explained by the following letter from Hon Benjamin W Hunt, chairman of the committee, and the attached circular of the association giving the rules. This important matter is worthy the consideration of every father and mother in state.

Mr. Hunt's Letter.

Editor Constitution: As chairman of the Georgia Bankers' association I have instructed that the second installment of our educational funds be paid on all the scholarships

It is my hope that in another year the agricultural committee may educate more girls in the arts of creating satisfactory rural homes The future of agriculture if placed on a par with American standards of living must be in the hands of competent women.

The way most farm homes are run, the grounds surrounding them, the stables adjacent breeding typhoid flies, a country store in the front yard make an ensemble that any young impressionable person, with a proper sense of things, will get away from at the earliest possible moment. Our educated girls must correct these drawbacks to rural life

BENJ W HUNT, Chairman

Eatonton, Ga.

Explanation of the Fund.

There are two funds of the Georgia Bankers' association. The first is continued as last year, viz., $750 devoted to sending 15 boys and 15 girls to the State College of Agriculture for the short course. The boys are to be chosen for their work in the Agricultural clubs, and the 15 girls who have accomplished most in home demonstration work to be the beneficiaries.

For particulars regarding obtaining these scholarships write to the State College of Agriculture, Athens, Ga. To assist highly deserving boys and girls, who may, from no fault of their own, fail to win these short term scholarships, a private person has created provision for four extra pupils

The other fund is at present $1,500, and will be administered as a loan fund to deserving pupils. Rules governing the Georgia Bankers' association require the applications to be first approved, as in paragraph 4, as follows, before they can be considered by the agricultural committee. They are as follows.

Rules Governing the Loan Fund.

1. This fund is to be loaned in amounts not less than $50 nor more than $100 to any student except at the dicretion of the agricultural committee

2. The notes are to be dated at the beginning of the year in which the advances are made, interest beginning one year from date at 4 per cent interest and principal payable on year after graduation or date of leaving the educational institution to which the loan applies.

3. Loans are to be made only to students who are without the means themselves and whose fathers, mothers or guardians have not the means to give them the advantages of an education.

4 Applications may be made for this fund to the president of the State College of Agriculture, to the Georgia State Normal school, to the Georgia Normal and Industrial college and to the South Georgia Normal and Industrial college, to be finally approved by the agricultural committee of the Georgia Bankers' association

5. If applicant is entering college for a four years' course then high school record may be submitted with application

6. Applicant must be at least 18 years old. It is further required that the pupil making application for the loan fund shall present with application a physical examination made out by a reputable physician on a blank furnished by the committee

7. Any beneficiary of this loan fund will be required to make a monthly statement to the agricultural committee, giving details of expenditure and income for the preceding month on blanks furnished by the committee Obligations of borrowers shall be in writing on a negotiable sealed note, payable to the Georgia Bankers' association.

That the fund for the present be loanable to the boys for the purpose of attending the State College of Agriculture at Athens, or to girls for the purpose of attending the domestic science schools at Athens, Valdosta or Milledgeville.

Applicants, who have complied with the rules under which the agricultural committee is governed, will find all members anxious to extend the educational benefits committed to their administration by the Georgia Bankers' association.

NewspaperARCHIVE® NewspaperARCHIVE®

IMPORTANT CHANGES PLANNED AT CITY HALL

Committee Wants All City Departments to Have Headquarters at Same Place.

If the plans outlined by the committee on public buildings and grounds yesterday afternoon are adopted by council there will be some important changes made in the administration of city affairs

The committee wants all city departments to have headquarters at the city hall and to hold their meetings and conduct all of their business from that one central point

This will mean that the police board will no longer have offices at the police station the board of education will move from its present offices in the chamber of commerce the fire department will have offices in the city hall and the board of fire masters meet in that building and the city attorneys will have their offices in the city hall

To carry out this plan another story must be added to the building which will cost under the estimates of the city building inspector about $25 000 The new story will be used as a council chamber and the present fourth floor will be divided into offices for the departments that have headquarters elsewhere

City Business Should Be Concentrated.

It is the opinion of members of the committee that all branches of the city government should be operated from one central point and that that is what a city hall is for

The matter may be presented at the next meeting of council

The committee re elected Joseph M Shearer custodian of the city hall building and took occasion to say that there was no more efficient custodian of a public building in the state

A radical change was made in the janitor service Hitherto the custodian has employed janitors for only certain offices while the mayor office, the construction department the waterworks department and the comptroller s office have had negro porters who were paid from $15 to $20 a month It was claimed by these departments that their porters acted both as janitors and messengers

To Employ White Messenger Boys.

The committee by a unanimous vote, decided to recommend to council that all the janitor service be under the jurisdiction of the custodian and the departments employ white messenger boys at $ a month The negro janitors get $ 50 a week

The committee will ask for small appropriations to install sanitary drinking founts on each floor of the city hall and to make parks of the areas to the east and west of the building

Another change that will be made is the installation of a modern directory board on the first floor giving full information about all the city hall departments

POTENTATE OF SHRINE WILL BE ENTERTAINED

When J Putney Stevens of Portland, Me imperial potentate of the Shrine of North America arrives in Atlanta from Macon on the morning of February 17 he will be escorted into the city by a committee of local Shriners who will go to Macon to return with him The committee was appointed Wednesday by W P Andrews potentate of Yaarab temple It is composed of Forrest Adair E J Paxon James T Scott and St Elmo Massengale John A Hynds is chairman

During his stay here Imperial Potentate Stevens will be entertained with luncheon at the Capital City club with dinner and with a ceremonial at the auditorium on the night of February 17

AD MEN GATHER TODAY AT THE GEORGIA TECH

The regular bimonthly meeting of the Ad Men s club will take place today at 1 o clock at Georgia Tech The advertising men will be the guests of the Tech authorities at a luncheon which will be followed by a tour of the grounds and buildings of this state institution

The meeting is regarded as very important both by members of the club and by those who are interested in Tech as it is proposed to establish an Ad Men s loan scholarship which will be the means of helping young men finish their technical courses Members are asked to assemble at the corner of Luckie and Forsyth streets Those who own automobiles are requested to aid in transporting the less fortunate members

CHARGES AGAINST LEVY GIVEN HEARING TODAY

Augusta Ga February 9—(Special)—Colonel John G Butler of the First Regiment National Guard of Georgia and Captain Francis P McIntyre came to Augusta today in connection with the hearing before the retiring board tomorrow of charges against Major Abram Levy Captain McIntyre is Colonel Butler s counsel

Major Levy again declined to be interviewed even refusing to name his counsel The hearing at the armory will be public The retiring board is composed of Major William H Beck second infantry president Major James O Simmons second squadron cavalry Major George Heyward Jr recorder

ATLANTA GREETERS' CLUB WILL CELEBRATE FEB. 17

The Atlanta club of the Southeastern Greeters will celebrate its second anniversary with a big banquet on the evening of February 17 at 8 o clock at the Winecoff hotel A large attendance is expected as some prominent speakers will address the club New officers will be elected for the ensuing year W C Roy manager of the Piedmont hotel will be the principal speaker of the evening

Gifts for St. Valentine's Day

St Valentine s day is the time when lovers pledge their troth and affections are renewed among sweethearts husbands and wives

A piece of jewelry is the most appropriate and most sensible gift to present for practically every occasion

Candy is eaten and soon forgotten Flowers perish and are thrown away while a piece of jewelry will be used daily and will be prized always

Call and let us show you our stock Write for 144 page illustrated catalogue and booklet "Facts About Diamonds

Maier & Berkele, Inc

Gold and Silversmiths
31 Whitehall Street
Established 1887

THEODORE BURTON TO MAKE ADDRESS AT AUDITORIUM

Much interest is being shown here in the appearance at the Auditorium tonight of former Senator Theodore Burton, of Ohio who will lecture at Atlanta under the auspices of the Alkahest Lyceum bureau on "The Public Man and the People"

Known for many years as The foe of the pork barrel,' Burton has been

SENATOR THEODORE BURTON

a conspicuous figure in American political life His fight against wastefulness on the Indian appropriations bill soon after his election to congress attracted nation wide attention Later he attacked certain extravagant features of public building bills

He specialized on rivers and harbors legislation and came to be known as the best informed man in the United States senate on the waterways of the country He continued his fight on what he conceived to be extravagant measures after he went from the lower house to the senate Some of his filibusters against measures carrying big appropriations have been noteworthy On one occasion he spoke almost twenty hours without interruption and at the close of his address appeared to be in excellent physical condition

While in Atlanta Senator Burton will be entertained by friends here at a breakfast and a luncheon

FAKE PRESSING CLUB AGENTS ARE AT WORK

Chief of Police Mayo Issues Warning to the People of Atlanta.

Chief of Police W M Mayo states that he wishes to warn Atlantans against fake pressing club agents who during the past several weeks have obtained a good many articles of clothing from residences and never returned them

According to reports of the operations which have come into headquarters the fake agents go to residences, and, after stating that they are representing well-known pressing clubs and dry cleaning establishments secure suits of clothes and then dispose of them in pawn shops or in other ways

No less than eight reports of such operations have been received in the past two weeks, and in almost every case the thieves obtained at least a suit of clothes or overcoat

The only way we can protect the people in these cases until the thieves are caught said Chief Mayo is to put every housewife on notice about allowing clothes to leave their residences unless they are positive that the agent is a bona fide one

Falling Near Hospital, Injured Aviator Enters And Is Given Treatment

Tampa Fla, February 9—Losing control of his machine while making an ascent from the fair grounds today, A C Beech struck the Gordon Keller hospital fell in front of the entrance got up and walked into the hospital where he was assigned a room and given attention

Beech sustained a broken nose two broken ribs and internal injuries

Following an examination by physicians the announcement was made that Beech s injuries would not prove fatal He fell only 30 feet

REQUISITIONS ISSUED BY GOVERNOR HARRIS

Governor Harris has honored two requisitions from other states and issued two requisitions upon other states as follows

A requisition was issued upon Governor Trammel of Florida for the return of Will Moore wanted in Glenn county Ga for burglary

A requisition was issued upon Governor Henderson of Alabama for Ray Ricconardi wanted in Muscogee county Ga for a misdemeanor

Governor Harris honored two requisitions from Governor Trammel of Florida

One was for W C Kea wanted in St John s county Fla upon charges of forgery The other was for J W Kea, wanted also in St John s county for grand larceny

RABBI H. SOLOMON WILL LECTURE ON PALESTINE

Rabbi H Solomon of the Beth Isreal Congregation will deliver a lecture on The Old and New Palestine at the Jewish Educational Alliance tonight Pictures of the Palestinian colonies will be shown also a very entertaining musical program has been arranged for this meeting Misses Landers and Gershon and Messrs Herskowitz and Mandel are participants This meeting will be held under the auspices of the Atlanta Zionist society and no admission will be charged

ATLANTANS WIN HONORS IN GEORGIA ATHLETICS

Athens Ga February 9—(Special) Several Atlanta boys were elected to places in the annual athletic association election at the university tonight. Roff Sims Jr A S Harris and F F Wilhoit were named among the number from which to select football manager H F Longino was named athletic editor of The Red and Black and J P Stewart social editor

AMERICUS SELECTED BY METHODIST WOMEN

Americus Ga February 9—Americus was pleased when the news was received today that the Woman s Missionary society of the Methodist church of the South Georgia conference now meeting in Valdosta would hold their annual session for 1917 in Americus during the month of February

ALDERMEN WILL PASS ON MONEY SHEET TODAY

No Immediate Prospect for Deadlock Being Broken Is Now in Sight.

Unless the aldermanic board fails to concur in the action of council, in again passing the finance sheet after it was vetoed by the mayor, there seems to be no immediate prospect of the deadlock over the sheet being broken

The aldermanic board meets this afternoon at 3 o clock If it concurs in the action of council the sheet goes to the mayor for the second time This would mean that the mayor will veto it a second time, and it will go back to council, which will a second time sustain the mayor s veto, and there will be another lap of what looks like an endless circle

If the aldermanic board adopts the usual parliamentary procedure when an executive vetoes a paper it will non-concur so a conference committee can be appointed and the whole matter thrashed out between the mayor and council

Mayor Woodward held a conference Wednesday morning with the city attorney and the assistant city attorney in reference to a procedure whereby a city official could be held individually liable for the misuse of the city s funds Nothing definite was announced by the mayor after the conference

Until the finance sheet is adopted and approved by the mayor some of the departments will be handicapped about carrying on public improvements The mayor however, has not refused to sign any vouchers or checks for the maintenance of the city government and city hall affairs are running along smoothly

The ordinary business of the city could be conducted until the June sheet is adopted but no public improvements could be made

Much now depends on the action of the aldermanic board

UNUSUAL OPPORTUNITY TO GET GREAT SONG-BOOK

Through Offer of The Constitution of "Heart Songs."

The modern ragtime music so called may be considered but a temporary aberration A few years ago the popular airs were taken from the light comic operas or from the sketchy music of the vaudeville artist These have given way to variations on the plaintive negro airs of the old south and will in turn lead to something else that happens to catch the popular fancy

But the simple songs of our fathers—the beautiful music and the heart-stirring words—will again come into their own And when they do the great American balladist, Stephen Foster, will be recognized as one, who, perhaps more than any other, caught the spirit of his time and rendered it into music and words that were sung by millions of his countrymen and women

Foster was born in Pittsburg, Pa, July 4 1826 and received his education in the public schools When only 16 years of age he wrote his first song, while clerking in a little store in Cincinnati It was called 'Open the Lattice, Love and was soon followed by Uncle Ned —which at once caught the popular ear, and was sung all over the country

Then came 'O Susanna"—popular with the minstrel troupes—and for which he received a hundred dollars His Old Folks at Home was published in 1850—and brought him five hundred dollars from the then famous Christy minstrels For copyrights of this song he received, first and last, nearly $15 000

Among his most popular productions were Old Black Joe' Old Kentucky Home Old Folks at Home' and Come Where My Love Lies Dreaming These touching and beautiful compositions are all to be found in 'Heart Songs —that wonderful song collection now being offered by The Constitution for one coupon and the cost of distribution A reference to the coupon printed in this issue will give information as to the terms upon which it may be had

J. F. ASKEW RE-ELECTED MAYOR OF HOGANSVILLE

Hogansville Ga February 9—(Special)—The newly elected town council has organized and re elected J F Askew mayor for another year This is the twelfth year that Mr Askew has held this office R H Utting was elected city clerk Other members of the council are J W Smith L J Busbee J M Mooty, M S Hopson and D I Daniel

AMERICUS WILL VOTE ON BONDS MARCH 15

Americus Ga February 9—(Special) March 15—the same day as the county primary—has been selected by the mayor and city council as the date for the bond election to consider the proposed issuance of $30 000 in bonds for street work and improvements It is expected that the bond issue will meet with favorable consideration in the city

SALTS IN HOT WATER CLEARS PIMPLY SKIN

Says we must make kidneys clean the blood and pimples disappear.

Pimples sores and boils usually result from toxins poisons and impurities which are generated in the bowels and then absorbed into the blood through the very ducts which should absorb only nourishment to sustain the body

It is the function of the kidneys to filter impurities from the blood and cast them out in the form of urine but in many instances the bowels create more toxins and impurities than the kidneys can eliminate, then the blood uses the skin pores as the next best means of getting rid of these impurities which often break out all over the skin in the form of pimples

The surest way to clear the skin of these eruptions, says a noted authority, is to get from any pharmacy about four ounces of Jad Salts and take a tablespoonful in a glass of hot water each morning before breakfast for one week This will prevent the formation of toxins in the bowels It also stimulates the kidneys to normal activity, thus coaxing them to filter the blood of impurities and clearing the skin of pimples

Jad Salts is inexpensive harmless and is made from the acid of grapes and lemon juice, combined with lithia Here you have a pleasant effervescent drink which usually makes pimples disappear cleanses the blood and is excellent for the kidneys as well

CHILDREN TO TAKE PROMINENT PARTS IN POLICE PLAY

Children on the stage are always interesting when properly cast, and it is a matter of certainty that the two kiddies who will be seen in "Alias Jimmy Valentine," the police benefit production, will add much to the attractiveness of the performance

Little Miss Caroline Wingate and Harlice Branch, Jr, have been selected by those in charge of the production to fill the two important children s roles in the play Miss Wingate is scheduled to appear as Kitty, while the part of Bobby will be handled by Master Branch These talented young performers were chosen from a large number of applicants

'Jimmy Valentine will be staged at the Atlanta theater the night of February 22 by a cast made up of the best amateur players to be had in Atlanta Tickets are now being sold by the members of the police and detective departments

The play is being produced by the police reporters of the three Atlanta newspapers who declare that they will be willing to guarantee the performance The proceeds of the play will be donated to the Police Relief association

Ward Morehouse of The Journal will be seen as Jimmie Valentine and Leslie Rawlings, of The Constitution, will appear as Red Joclyn, a yeggman, Valentine s pal Walter Conklin is cast as Doyle the relentless detective Miss Livena Neal Miss Bernice Horton and Miss Mabel Acker have been engaged to interpret the three feminine parts in the piece

1,000 Blacks Ready To Return to Africa, Asserts Abyssinian

In a statement given out at Montgomery yesterday Dr C F Checlzzi, lecturer and former priest of the Coptic church of Abyssinia, declared that he had pledges from more than 1 000 Georgia negroes who are ready to leave this country and go back to Africa He also stated that similar pledges have been received by him from 1 000 negroes of Alabama They are ready to go back to their ancestral home, he declares

COMMERCIAL EXCHANGE SECURES A CHARTER

A charter was granted yesterday to the Atlanta Commercial exchange, a new organization for the purpose of establishing direct wire communication with the stock and cotton markets of New York City and with the grain market of Chicago, making Atlanta a trading center

Quarters will be opened shortly

C. H. KELLEY ELECTED FREIGHT BUREAU HEAD

Sweeping Reductions in Railroad Rates Will Soon Be Asked of Commission.

Directors of the Atlanta Freight bureau yesterday named the officers who will serve during the coming year, the annual election resulting as follows C H Kelley, chairman, Clyde L King, vice chairman, H E Choate treasurer, and Harry T Moore, traffic manager. Of the officers selected to have charge of the affairs of the freight bureau during the approaching year, only Mr King is a new one, Messrs. Kelley, Choate and Moore being named as their own successors

W A Wimbish, attorney for the bureau, in charge of the fight on the rates which recently became effective on commodities which are shipped into the southeastern states, conferred with the directors at Wednesday afternoon's meeting He stated that he is at work on the complaint which will be filed with the interstate commerce commission attacking the schedule of rates which has been observed since the first of the year

Although Mr Wimbish has not yet completed the complaint, it is stated that practically all of the increased rates will be attacked and efforts will be made to secure a sweeping reduction

The directors of the bureau were elected at the recent annual meeting which was held at the Piedmont hotel

BRITISH MINERS OPPOSE SPIRIT OF CONSCRIPTION

Lancaster England February 9—At the miners conference here the following resolution was adopted

The conference expresses its opposition to the spirit of conscription and determines to exercise vigilant scrutiny of any proposed extension of the military service act '

The Humanity of Naughtiness.

Burgess Johnson contributes some whimsical leaves From the Notebook of an Un naturalist to Harper s Monthly

The chief difference between man and the lower animals lies in man s capacity for sinning Obviously he has no monopoly of the virtues A dog may be faithful, and an elephant may be kind and true, a cat is said to love home and fireside the parental instincts of the penguin would put nine tenths of the leaders of our best society to shame It is not by possession such attributes that animals become almost human It would be fairer to our furred and feathered friends to say that the man who possesses these traits in fine degree is almost animal

There is an unquestionable record of hearing the firing at Ypres at a distance of 140 miles and a somewhat doubtful one of 150 miles

Genuine Jellico. $4.00 Ton.
L. B. Jackson Coal Co.
Main 2704—Atlanta 944.

"HOME" to me is some place whar thar's real affection an' good cookin', entirely surrounded by pipe smoke.
Velvet Joe.

ONE of the greatest "comforts of home" is a tin of VELVET. For VELVET'S age-mellowed flavor puts the "seasoned" taste into every pipeful.

Liggett & Myers Tobacco Co.

"HEART SONGS" COUPON PRESENTED BY THIS PAPER TO YOU

HOW TO GET IT ALMOST FREE

Cut out and present this Coupon, together with our Special Price of 98 cents, to the office of the

ATLANTA CONSTITUTION

THIS COUPON AND ONLY **98c** Secure this **$2.50** Volume

Beautifully bound in rich Maroon—cover stamped in gold, artistic inlay design, with 16 full-page portraits of the world's most famous singers, and complete dictionary of musical terms.

Out-of-Town readers will add 10c extra for postage and packing

"HEART SONGS" The song book with a soul! 400 of the song-treasures of the world in one volume of 500 pages. Chosen by 20 000 music lovers Four years to complete the book Every song a gem of melody

Are You Buying the BEST

Halftones

At the BEST Prices?

Do you buy your own cuts or do you pay some one to buy them for you?

If your illustrations and engravings are not satisfactory and are costing too much, *why not come direct to us,* we can not only eliminate your troubles, but we can save you money.

Get OUR price on your next engraving work.

Southern Engraving Company

HENRY W. GRADY, Manager

Constitution Bldg. **Phone M. 704** **Atlanta**

NEWSPAPERARCHIVE®

SPORTS

21 PLAYER LIMIT KEPT BY NATIONAL LEAGUE

Although Boston, Chicago and New York Favored Increase to 22.

New York, February 9.—Meetings were held here today by club owners in the National and International baseball leagues and the delegates hurried through their business at both sessions, so that they would have ample time left to prepare for the banquet which is being held tonight in celebration of the National league's fortieth anniversary.

No change was made in the rule limiting the number of players to 21 by the National league magnates, although Boston, Chicago and New York went on record as favoring an increase to 22 players for each club. All the other representatives expressed their belief that the 21-player limit was sufficient. President Weeghman, of Chicago, said that while he intended sending 26 players to the training camp, the rule would cause no hardship to the Cubs, as they could get through the championship season with 21 players eligible for the pennant race.

The word "manager," as well as "player" was read into the rule governing the deduction of salary during a term of suspension, and it was agreed that any club guilty of an infraction of this law should be fined $250.

No definite action was taken on the motion of President Ebbets, of Brooklyn, that the drafting system be changed so that the lower division clubs would be afforded the first privilege of obtaining players, though it was the sense of the meeting that such a change would be desirable. The question went over to see what the American league and the minor leagues might have to say about it.

Mr. Ebbets also advocated the limiting of 25-cent bleacher seats at any club's grounds to 2,500, but the suggestion was voted down.

President Weeghman stated that he had not made any definite arrangements for the disposal of Roger Bresnahan's services, but that he would endeavor to place the former Chicago club manager to the best advantage.

During the International league meeting the player limit was increased from 15 exclusive of a manager to 17, including the manager, for each club. Following the action of the National league it was decided that in future there shall be no appeal from the decision of President Barrow on protested games, and the meeting adjourned subject to the call of the president.

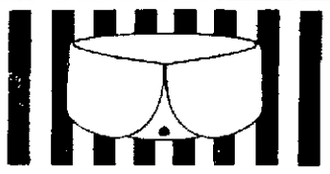

BOXFORD
WITH THE OVAL BUTTON HOLE

THE NEW STYLE IN
Lion Collars
OLDEST BRAND IN AMERICA
WRITE FOR BOOKLET OF 18 STYLES
UNITED SHIRT & COLLAR CO., TROY, N. Y.

—FINEST—
DENTAL WORK AT LOWEST PRICES
We Do Not Charge One Penny More Than the Prices We Advertise
ONE PRICE—NO MORE NO LESS

Best Gold Crowns
Bridge Work $3
BEST SET OF TEETH $5
Painless Methods—Skillful Operators of Years' Experience
ONE PRICE DENTAL OFFICE
104½ Whitehall Street, Corner Mitchell

Matty Busy at Training Camp

LOOKING THEM OVER WITH BILLY EVANS

DISCUSSING PLAYS THAT CONFLICT AND CONFUSE

"Wait till he gets on the rubber." Every fan has often heard the coacher shout such a warning to the runner when in doubt as to what player has the ball in his possession. Such warning to notify the base runner or runners that the best policy is to hold their bases until it is definitely determined who has the ball or until the pitcher gets on the rubber. It is the general understanding that a pitcher has no right to get on the rubber and assume a preliminary pitching position unless he actually has the ball in his possession.

It is generally agreed among umpires that a pitcher has no right getting on the rubber unless he has the ball in his possession. Such an act on the part of the pitcher gives the general impression to batter, base runner and umpire that the pitcher is ready to deliver the ball. Getting on the rubber is regarded as one of the preliminary actions to the actual delivering of the ball. Assuming his position on the rubber without the ball in his possession is an act of deception, and the balk rule was made as a penalty for such an act. That is the reason coachers invariably warn the runners to hold their bases until the pitcher gets on the rubber when they are in doubt as to where the ball is.

There are some umpires and some expert authorities who insist that an umpire really oversteps himself when he calls a balk if the pitcher simply gets on the rubber without the ball in his possession and makes no preliminary motions, simply stands on the rubber. They will refer you to Rule 34, which covers all the various balk violations. They will specifically call your attention to Section 7 of this rule, which reads as follows: "A balk shall be making any motion to pitch while standing in his position without having the ball in his possession." They contend that simply standing on the rubber and making no preliminary motions whatever does not constitute a balk.

Possibly the rules do not explicitly give the umpire the right to declare a balk when the pitcher gets on the rubber, yet I have always strongly favored such a version of the play. It is often possible to secrete the ball, and the coacher and base runner in a good many cases are powerless to determine who really has it. They must therefore play it safe until they get a line on who has possession of the ball. One player who can give them such a line on the play is the pitcher. They watch his actions. The moment he gets on the rubber it is generally understood that he has the ball in his possession, otherwise he really has no right taking such a stand. It deceives coacher and base runner.

As I have before stated, umpires generally interpret such action on the part of the pitcher as a balk. However, it is a point that is open to dispute, since the rules would give the impression that the pitcher had such a right. It would be a very easy matter to clarify this situation and forever do away with the arguments that are annually brought up when some runner is caught off the base on the hidden ball trick, after he has left same, the moment the pitcher has stepped on the rubber. All that would be necessary would be to add: "A balk shall be called when the pitcher gets on the rubber without the ball in his possession."

FINAL ARTICLES FOR BIG FIGHT SIGNED

Forfeits Posted by Boxers and Promoters Are Up With the Stakeholder.

New York, February 9.—Final articles were signed here this afternoon for the ten-round, no-decision boxing bout between Jess Willard and Frank Moran at Madison Square Garden on the night of March 8. The match will be under the rules of the New York state boxing commission. Selection of a referee was not made.

Willard will receive $40,000 under the signed contracts and a bonus of $7,500 and 51 per cent of the moving picture receipts. Moran's share will be $20,000, a bonus of $2,500 and 30 per cent of the film receipts.

Jones, on behalf of Willard, posted $5,000 cash as a forfeit for Willard's appearance, and a check for $2,500 was posted on Moran's behalf. Rickard filed a $10,000 check and McCracken $5,000 as guarantee money. This total of $22,500 was turned over to the stakeholder.

Besides the $10,000 guarantee money filed by Rickard today, another $30,000 will be posted by him 24 hours before the fight, making the total of $40,000 of Willard's contract purse. McCracken will post $15,000 for Moran in addition to the $5,000 he guarantees today.

It was announced tonight that promoters, fighters and others interested would meet here tomorrow to select a referee. Several former heavyweight champions are under consideration.

CHANCE FOR MACON TO KEEP FRANCHISE

Many Volunteer Subscriptions Received—Jacobs Wants Time Limit Extended.

Macon, Ga., February 9.—So many volunteer subscriptions poured in the office of the Macon baseball club today that President E. G. Jacobs announced that the South Atlantic league will be asked to extend its time limit for Macon's entry to Saturday night.

The volunteer subscriptions received in the mail today totalled $1,100.

Mr. Jacobs is trying to get in touch with members of the committee, President N. P. Corish, W. A. Walsh, of Charleston, and C. E. Walton, of Columbus, to have the offer to Macon held open to Saturday at midnight. If he succeeds there is a chance that the balance of the necessary $5,000 will be obtained.

Savannah, Ga., February 9.—It is stated on good authority here that a number of prominent business men will retain the Savannah franchise in the South Atlantic league, and will keep the team on the field as long as the attendance warrants it. Outside of this information the situation here is still unsettled.

WHITNEY LEAVES TO BOX CORTEZ FRIDAY NIGHT IN SAVANNAH

Frank Whitney, the "fighting carpenter," left Atlanta last night for Savannah to box Andy Cortez, of Brooklyn, in the fifteen-round main bout before Nick Apreas's club Friday night. Lowe was to have boxed Cortez, but was taken suddenly ill and when the promoters wired Whitney he accepted their proposition.

WESLEY AND S. V. D. MEET IN GAME TONIGHT

Wesley Memorial and S. V. D. lock horns in basketball tonight in the third game of the season between the two.

The game will be fast from the start to the finish and promises to be the hardest fought game between any two amateur basketball teams this season, and those who will be on hand will have in store a real treat.

A small fee of 15 cents will be charged to gentlemen, ladies free. Game starts 8:30 p. m.

MARIST BEATS G. M. A. BY SCORE OF 70 TO 15

Victory Gives Marist Perfect Record for First Round of the Schedule.

By Walter Reynolds, Jr.

By defeating G. M. A., 70 to 15, yesterday afternoon at the Athletic club, Marist basketball team completed the first round of the schedule with a perfect record, having defeated the remaining three teams. All of the Marist victories have been won by large margins, and unless some one of the other teams takes on a decided brace, Joe Bean's team appears almost certain of winning the rag. Marist is the only team with a clean slate.

Marist started off the game strong, outplaying their opponents from the opening whistle. The passing of Marist was, as usual, exceptionally good, while their goal-shooting was also fine. On the other hand, G. M. A., doubtless due to the much superior playing of Marist, never could seem to get started. They were simply rushed off their feet and never had but few free shots for goals.

In the first half Marist ran up 35 points, while G. M. A. was scoring 5. In the second half G. M. A. did a little better work, due perhaps to the changes made in the line-up by Marist.

Notwithstanding the large score, the game furnished plenty of excitement for the spectators. The game was unusually clean, there being few fouls called.

The best work of the day was done by Dodge, of Marist. He played a roving game, frequently breaking up G. M. A.'s passing and then getting back down the court for a shot at the basket. He rang 12 goals from the field. Mott ran Dodge a close race for the premier honors of the day, the little forward doing some of his best work of the year. He got 26 points.

For G. M. A. the playing of McReynolds and of Bennett featured. Bennett did especially well, scoring 9 points and playing jam-up ball in other departments.

The line-up:

MARIST COL.	Pos.	G. M. A.
Mott (26)	R. F.	Brown
Prescott (12), F. Harrison	L. F.	Bennett (9)
Dodge (26)	C.	McReynolds (3)
Jernigan, D. Harrison (4)	R. G.	Burghard (2), Clayton
Cheves (2)	L. G.	Jones

Summary—Fouls called on Marist 9, on G. M. C. A. 5; goals from foul, Dodge 3, Bennett 1, Burghard 1, McReynolds 1. Time of halves, 20-20. Referee, "Pie" Weaver (A. A. C.).

Many Pugilists Become Policemen After Their Ring Ability Has Dimmed

By "Gravy."

In these days most of the top-notchers of the ring men are financiers who save their coin and retire with comfortable fortunes. In former times pugilists, as a rule, were not so forehanded, and many of them have had to make a living by resorting to various comparatively humble occupations. Since the beginning of the game the job of policeman has made a strong appeal to the men who have outlived their usefulness in the roped arena. Frank Mantel, the German boy who was prominent as a middleweight until a few years ago, is one of the latest recruits, and now wears the brass buttons of authority in Dayton, Ohio.

Of former stars who turned cops after leaving the ring Martin Duffy and Jack Moffatt are among the best known. Both were Chicago boys and both got jobs beating the pavement in the Windy City when their fighting days were over. Moffatt was a middleweight and might have become champion except for an injury he received in one of his battles.

This is the birth anniversary of Martin Duffy, as he was born in Chicago on the 10th of February, 1877. He was one of the pupils of Harry Gilmore, the Chicago boxer who was Jack McAuliffe's principal rival for the lightweight honors. Gilmore fought Williamsburg Jack for the title in Lawrence, Mass., nearly thirty years ago, and gave Jack a tough time of it for 28 rounds. Gilmore had to quit because of a broken nose, but at the time McAuliffe was almost blinded in one eye and could scarcely see out of t'other. Gilmore taught the fighting trade to a number of Chicago youths, including Jimmy Barry, the bantamweight champion, who retired undefeated.

Martin Duffy didn't attain titular honors in his ring career, but he fought many hard battles. Under the instruction of Gilmore, he developed into one of the cleverest performers in the ring. He was something like Packey McFarland, Chicago's later idol, in his ring work. He started as a professional in 1900, and whipped Adam Ryan, Otto Sieloff and other good lightweights. In 1901 he was defeated by Sieloff at Oshkosh, but in a return engagement in the same city turned the tables. His victims that year also included Martin Judge, Artie Simms, Perry Queenan and several others. In 1902 Sieloff got the best of a six-round match in Chicago and Martin also lost the decision in a ten-round affair with Tom Cowhig in Toronto.

It was in 1903 that Duffy came into the limelight as a contender for the welterweight honors. After several minor battles, he was matched to fight Rube Ferns, the former welterweight champion, in Louisville. Martin put the Rube to sleep in the thirteenth round. He then fought Matty Matthews, another ex-leader of the welter division, in Port Huron, and triumphed in ten rounds. He rounded out the year's campaign by going six rounds to a draw with Tony Caponi, in Minneapolis.

The season of 1904 was one of disasters for Duffy. He started well by whipping the veteran Rube Ferns in a twenty-round engagement in Hot Springs, Ark. He then tackled Joe (Twin) Sullivan in Chicago, and was outpointed in six rounds. He was then matched with Honey Mellody, at that time a comer among the welters, and for the first time in his career Martin took the count. The Sweet 'Un landed a wallop in the fourth chapter that made Martin see stars. After several other bouts in the middle west Duffy was given a return engagement with Mellody in Spokane. Honey proved that his first victory hadn't been a fluke by knocking Duffy out in the very first round. Duffy then quit the ring, and afterward became a cop.

WAYNE HART NAMED COACH AT CLEMSON

Clemson College, February 9.—(Special.)—Wayne M. Hart, of Washington, D. C., has been elected football coach for Clemson for next season. He has a fine record, both as a player and as a coach. He will remain at Clemson for the session coaching football in the fall, the class teams in the winter, and track in the spring.

Mr. Hart played on the teams of George Washington and Georgetown universities, 1908-11, and was picked All-South Atlantic tackle for four years. He was assistant coach at Georgetown in 1912, and was sent that year to study the Warner system of play used by the Carlise Indians. He coached the Tech High school team in Washington in 1914-15 and won the championship of the city both years. He coached the "Vigilantes," Washington professionals, in 1913, and did not lose a contest.

Music, Mirth, Melody Forsyth today.

BIG CUT PRICES ADVERTISED BRANDS

"ROSE SELLS IT FOR LESS"

	1 Full Qt.	2 Full Qts.	4 Full Qts.	8 Full Qts.	12 Full Qts.
Murray Hill Club That good whiskey	$1.00	$1.95	$3.65	$7.15	$10.70
Four Roses	$1.50	$2.85	$5.50	$10.50	$15.00
Banner Rye Made in old Kentucky, a very choice whiskey.	$1.00	$1.95	$3.65	$7.15	$10.70
Lewis "66"	$1.00	$1.95	$3.65	$7.15	$10.70
Cream of Kentucky	.80	$1.50	$2.90	$5.65	$ 8.45

All the above prices express collect.

Mathewson Standard, Bottled in Bond

1 full quart 75c; 2 full quarts $1.40; 4 full quarts $2.65; 8 full quarts $5.10; 12 full quarts $7.50.

Put up in Fives	1 Bottle	2 Bottles	4 Bottles	8 Bottles	12 Bottles
DUFFY'S MALT	.90	$1.75	$3.40	$ 6.65	$ 9.95
Black Label	$1.25	$2.40	$4.65	$ 9.15	$13.70
Three Feathers	$1.65	$3.20	$5.75	$11.35	$17.00
HAIG & HAIG Three Star	$1.50	$2.85	$5.50	$10.50	$15.00
HAIG & HAIG Five Star	$1.90	$3.60	$7.00	$13.85	$20.75

V. O. S. BLACK ARMOR RYE (Rose's)

Blended with 14-year-old whiskey

1 Full Quart	2 Full Quarts	4 Full Quarts	8 Full Quarts	12 Full Quarts
$1.00	$1.75	$3.50	$6.25	$8.50

All the above prices express collect

I ALWAYS DO WHAT I SAY I WILL DO

RANDOLPH ROSE, Pres.
R. M. ROSE COMPANY
Distillers
CHATTANOOGA, TENN.
Useful and beautiful premiums free with ROSE goods. Write for book.

This offer expires March 1st. In order to secure these prices either fill out coupon, or pin it to your order.
K-1
Rose, Chattanooga: Please ship me the following.
for which enclosed please find money order for $.....
.....
Name .....
Express Office.....
Post Office .....
R. F. D. or Street .....State .....

EDITED BY DICK JEMISON

Chattanooga Can Whistle for That $400, Says Frank

Andrews Has a Ball Player on His Hands—It's Up to Him to Handle Situation. Matty Busy at Training Camp.

By Dick Jemison.

"Where'd you get this stuff that I was going to give Oliver Bucknell Andrews back his $400?" said Manager Charles Frank, of the Crackers, upon his return from Birmingham, where he attended the schedule committee meeting Tuesday.

"I feel sorry for Mr. Andrews. He has a ball player on his hands that he doesn't know what to do with, but that's his worry, not mine.

"Suppose I buy a ball player from the big leagues and I find when he is delivered to me that his contract calls for $500 a month, does that big league club give me my money back? They do not. I've got a ball player on my hands and I'm out some money, too. I'm supposed to know all these things before I buy a player.

"As far as I knew, Bisland was getting just what his contract called for, $250 a month. He signed an affidavit to the back of his contract saying that this was all he was getting, and that's all Baugh's records showed he was getting.

"I suspicioned he might be getting more, but as far as I knew then and know now, $250 was every cent that Bisland was getting from the Atlanta club and I'd swear to that in a court of law.

Bisland's Affidavits.

"Bisland made an affidavit that he was getting $350? Won't one offset the other? Which one would a court believe? Either, neither or both? There you are.

"I've got $400 and I intend to keep it. Mr. Andrews can whistle for it. He's got a ball player on his hands. I feel sorry for him, but that's the best I can do for him."

Mr. Frank also stated that Mr. Andrews still showed his speed in the way he can travel to the newspapers with his troubles. The first thing he did when he found his fingers were burnt, was to hustle to the papers with his troubles.

"I left Birmingham Wednesday morning," said Mr. Frank, and up until that time Mr. Baugh had heard nothing from Mr. Andrews regarding the Bisland controversy. Neither have I. Andrews has not written me that he was going to turn Bisland back, neither has he written the league head, but he gave it to the papers first."

Reports from Birmingham are to the effect that the members of the schedule committee had quite a laugh about the matter when they read the stories in the papers from Andrews and heard Mr. Frank's side of the argument.

It appears to be up to Mr. Andrews to either make Bisland play ball for him or sell him to some one that will, or suspend him. He's got these three alternatives.

As for that $400 waiver price. The Atlanta club has that money and the Atlanta club intends to keep it. Andrews believed he was slipping one over on the Crackers when he bought a $1,500 ball player for $400. He looked before he leaped and he was hurt in the leap.

Poor Mr. Andrews!

Matty Is Busy.

Advices from Valdosta are to the effect that Harry Matthews has started work getting things in shape for the Crackers when they will arrive there March 1.

The Valdosta Chamber of Commerce turned a squad of men over to Matty and he has put them right to work on the field getting it in A-No. 1 shape. The clubhouse and shower baths will be remodeled inside and everything put in big league order for the locals.

As for exhibition games, the locals are going to play any games that the Valdosta people arrange for them, and that the big league clubs that are training in Florida will be brought to Valdosta to lock horns with the locals is certain.

Manager Frank has no news regarding new players. Things are moving along quietly, he said, and it would be several days before anything new developed.

WILL HOLD GOLF TOURNAMENT AT USEPPA ISLAND

Amateur golfers are interesting themselves in the announcement of a cup tournament to be held over the new course on Useppa Island, the great tarpon fishing resort off the west coast of Florida.

Paul N. Dean, of the Skokie club, of Chicago, under whose supervision the course was prepared, has received letters from quite a few prominent golfers who will arrive at Tarpon Inn in time for the play-off February 12.

They will find an unusual course over which to test their skill, but with a very beautiful one—high and rolling and greatly in contrast with the usual flat courses of Florida. It is well provided with natural hazards, with up, down and side hill lies, and has been appropriately named "The Vest Pocket Golf Course of America."

The combination of golfing amid such ideal surroundings, and the opportunities to land game fish weighing 100 pounds and upwards, is so unusual that nearly all of the sportsmen who will take part in this tournament have announced their intention to remain and try their skill with rod and reel.

Other tournaments are being arranged and will be announced later, according to Mr. Dean, the professional in charge.

SINCLAIR SELLS FOUR MORE OF HIS PLAYERS

New York, February 9.—Pat Powers, representing Harry Sinclair, chief stockholder in the late Federal league, announced today that he had sold four players held by Sinclair. The Cincinnati club obtained Catcher Emil Huhn, a hard-hitting player with the Newark Federals last season; Infielder Jimmy Esmond, from the same club, and Heinie Schulz, formerly with the New York Americans, and last year with the Buffalo Federals. Outfielder Grover Gilmore, of the Kansas City Federals, has been purchased by the St. Paul American association club. The prices paid for the players were not made known.

ED KNETCHY IS SOLD TO BOSTON NATIONALS

Pittsburg, Pa., February 9.—President Edward W. Gwynner, of the Pittsburg Federal league club, announced today he had completed a deal for the sale of First Baseman Edward Konetchy and Pitchers Frank Allen and Elmer Knetzer to the Boston National league club. The terms of the sale were not made public.

LITTLE ROCK BUYS OUTFIELDER KIRBY

Little Rock, Ark., February 9.—Announcement was made here today that Larue Kirby, pitcher and outfielder, has been bought outright by the Little Rock, Southern association club, from the St. Louis Browns. He played last year with the St. Louis Federals and was formerly with the Mobile team.

Rutherford Is Elected General Sales Manager For Goodrich Company

H. E. Raymond, second vice president of the B. F. Goodrich company, of Akron, Ohio, relinquished the office of general sales manager to W. O. Rutherford, at the January meeting of the

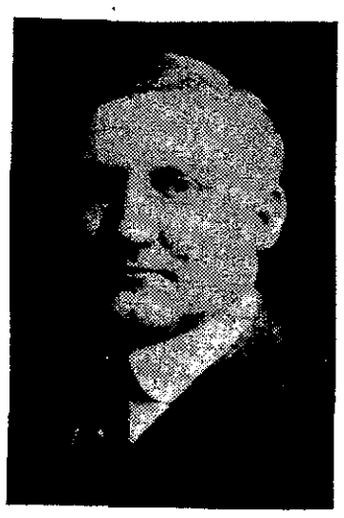

W. O. RUTHERFORD.

company's board of directors, just concluded. Mr. Raymond will continue actively as vice president, exercising general supervision over sales and advertising policies.

The change was made necessary by the enormous increase in the Akron concern's business.

R. J. Murphy, branch manager for the Goodrich company in this city, gave out this information Saturday.

"Mr. Rutherford will begin his new duties at once," said Mr. Murphy. "The announcement of the change was made by the board of directors of the company after their meeting in Akron.

"Mr. Rutherford has been connected with our company for seventeen years. He has been a branch manager at Denver, Detroit and Buffalo, going from Buffalo to the home offices as Mr. Raymond's assistant nine or ten years ago."

Sports in Short Metre

The Eastern Intercollegiate association has placed an order for 200 prizes for trophies to be awarded winners of the second indoor intercollegiate games to be held in Madison Square Garden New York city on March 4. The prizes, bronze reproductions of the Borghese gladiator, will be distributed to all point winners in both individual and team events. In many of the contests from twelve to fifteen trophies will be awarded in each race, since the events will be team affairs, with each college represented by four athletes.

Cornell expects its track squad to number 500 candidates.

Mayor Davis, of Cleveland, favors erecting handball courts in the public parks of that city. Davis believes in field days and Marathon races to encourage outdoor athletics and interest the citizens in the benefits of sports and recreations.

Chattanooga schools are taking up the game of archery.

Detroit Golf club plans to have erected a new clubhouse to cost over $100,000.

William F. Hoppe, the billiard champion, asked recently regarding the three-cushion style of billiards, said: "I'll never challenge for the title. The games are different and I find that to be at my best I must confine my attention to one specialty, I prefer balkline."

New York state has 176 golf courses, leading the country in this respect.

TODAY IN PUGILISM

1883—Ugo Michell, known to American boxing fans as Hugo Kelly, born at Florence, Italy. Hugo was about the best of the many Italians who have crossed the pond and turned to the ring as a means of livelihood. He began fighting in 1899, and within a few years had defeated Rube Ferns, Owen Zeigler, Mike Schreck, Joe Grimm, Jack (Twin) Sullivan and other good men, and had fought draws with Tommy Burns and Philadelphia Jack O'Brien. He had also been defeated by Schreck and Jack "Twin" Sullivan, and in 1906 fought a 20-round draw with the latter. A little later he knocked out Tony Caponi, his countryman, in Leavenworth. At the beginning of the 1907 campaign Hugo boxed a draw with Tommy Ryan, and the latter conferred upon the Italian the title of world's middleweight champion. Hugo defended his new honor against Billy Papke and his old enemy, Sullivan, both bouts ending in draws, and a little later was outpointed by Papke. In July, 1908, he fought Stanley Ketchel in San Francisco, the bout being advertised as for the world's middleweight title, and the Italian was knocked out in the third round. His last important bout was in Indianapolis in 1912, when he was put to sleep in the third chapter by Jack Dillon.

TED MEREDITH ASKS CREDIT FOR RECORD

New York, February 9.—On the strength of his time of 59 4-5 seconds made in the 500-yard race at the New York Athletic club games here last night, Ted Meredith, the University of Pennsylvania runner, will apply to the Amateur Athletic union for the official record in that event. At present there is no record on the books for 500 yards indoors. Meredith made what was believed to be the best time for that event last year, when he ran the distance in 1:00 1-5. The record for 500 yards outdoors is 57 3-5 seconds, made by Mel Sheppard.

Leach to Pilot Hustlers.

Rochester, N. Y., February 9.—Tommy Leach, a former National league ball player, today signed a contract to manage the Rochester team, of the International league, according to a statement made by President Chapin.

40TH ANNIVERSARY OF NATIONAL PASTIME

Celebrated at Banquet of National League—Old Stars Present.

New York, February 9.—Stars of the universe, old and young, joined here tonight with owners and managers and fans of prominence in all walks of life in celebrating the fortieth anniversary of the game at the annual banquet of the National league. Whatever enmity remained as the result of the recent war was removed when former foes joined in the merrymaking.

President John K. Tener, as toastmaster, in his opening address, declared that "as we believe the United States is fitted to sit at the head of the table of internationalism, so we believe that baseball, our pastime, is designed to become the world's international sport."

Other speakers were Morgan G. Bulkely, former governor of Connecticut, and Colonel A. G. Mills, the third president of the National league. A standing toast was drunk to the memory of the late A. G. Spalding.

A. J. Reach, who was a star with the Philadelphia team in 1876, and John F. Manning, who, in the same year wore a Boston uniform, were among the guests.

MIKE FINN'S HEALTH FORCES HIM TO QUIT

Physicians Tell Veteran That He Must Stay Out of the Game for Year.

Little Rock, Ark., February 9.—Mike Finn, long prominent in baseball, must stay out of the game for at least a year, physicians told him today at the hospital where he has been confined since an operation. Accordingly Finn announced that he had asked Jim Delehanty, former American league second baseman, to assume his contract to manage the Beaumont team of the Texas league during the coming season.

"Finn last year was scout for the Detroit Americans. Today he received a telegram from President Navin of Detroit, which said:

"Dead or alive, your salary goes on this season just the same."

Twelve-Hour Bike Mark.

Chicago, February 9.—Figures made public today showed that the competitors in the international six-day bicycle race which closed last night broke all records for 72 hours' riding.

The McNamara-Spears team, winners of the race, covered 1,842 miles in the 72 hours. The former record was 1,487 miles, made in a race where the contestants rode 24 hours instead of 12, as in the Chicago competition.

The average time of the winners of the Chicago race was 21.41 miles per hour.

First Snow in Paris.

Paris, February 9.—The first snow of the season fell in Paris today. The snowfall was general throughout northern France and in all the french country.

STOMACH OUT OF FIX?

'Phone your grocer for a dozen pints of this delicious digestive tonic. Drink a pint with each meal and if you are not delighted with the instant relief, tell him to charge the first dozen to us as authorized.

SHIVAR GINGER ALE

Nothing like it for renovating old worn-out stomachs, converting your food into rich, red blood; adding sound flesh and giving you vigorous health.

Bottled only by the celebrated
SHIVAR MINERAL SPRING, SHELTON, S. C.

If your dealer has none in stock tell him to 'phone his wholesale grocer.

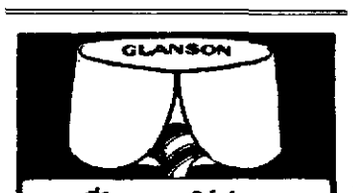

Glanson 2⅝ in.
Royston 2 7/16 in.
Ide Collars
2 for 25c
SOLD BY
Carlton Shoe & Clothing Co.

FIFTY-TWO TENNESSEE JACKS AT AUCTION SALE

The jack stock breeders of Marshall county, Tennessee, own more celebrated herd jacks and high-class herds of jennets than any county in the United States. The stock breeders of Marshall county have successfully bred premium jacks and jennets for 80 years, taking grand champion prizes in many states. Several famous families of jacks is represented in their coming sale on Monday, February 21st. Mostly aged jacks are included in this, the largest sale of its kind in the United States.

The reputation gained by the Marshall County Jack and Jennet Association, which is a local organization of jack stock breeders, composed of responsible, reputable citizens of Marshall county, is well merited. This association has no paid officers. The members divide the expenses equally among themselves, and no one is a member except those who are breeders. Three previous sales by this organization dispensed 175 jacks in 26 states and in Cuba, selling many champion jacks to the breeders in America.

Attend this sale if in the market for an extra heavy boned mammoth jack, rich in the blood of the famous jack stock of Tennessee, and weighing from 900 pounds to 1,100 pounds, 15 to 16 hands high.

Catalogue is now ready for distribution. Write immediately for same. Remember that this sale is no middleman's sale, and by attending same you will save middlemen's profits by buying from the breeder direct. Every animal sold is guaranteed, and every protection is afforded and given to breeders by this association, as has been its past practice. The sale will be held on Monday, February 21, 1916, at Lewisburg, Tenn., beginning at 10 o'clock a. m. Lewisburg is reached via Nashville. Take Lewisburg and Northern railroad from Nashville. Communications addressed to J. J. Murray, Lewisburg, Tenn., will receive prompt attention.

The Marshall County Jack and Jennet Breeders' Association.

J. T. MOORE, President.
J. N. McCORD, Treasurer.
J. J. MURRAY, Secretary.

NEWSPAPER ARCHIVE®

FILES SUIT TO RECOVER PROPERTY GIVEN WOMAN

Released Convict Says She Promised to Marry Him, But Failed to Keep Word.

Macon Ga February 9—(Special)—B B Smith who was recently released from the federal prison at Atlanta, where he served a term for counterfeiting today filed a sensational suit in the Bibb superior court against the woman claiming to be his wife whom he refers to as Mrs F Daisy Perkins or Mrs E Daisy Smith

He seeks the recovery of considerable real estate transferred to her so he claims under her promise to marry him but which he claims she never did Smith admits he lived with the woman four years and transferred several pieces of property to her to get her to marry him but each time she postponed having the ceremony performed

Since Smith has been released from the penitentiary Mrs Perkins or Mrs Smith, has filed suit for divorce from Smith Smith is a Bibb county planter

To Teach at Americus.

Americus Ga February 9—(Special) Professor W G N[illegible] of Macon who formerly taught in Americus schools has been elected to fill the chair of science in the Americus High school succeeding Professor J F Lambert principal of the school who goes to Hawkinsville as superintendent of their school system

AT THE THEATERS

John Drew.

(At the Atlanta.)

The sale of seats for the appearance of John Drew at the Atlanta M[illegible] day and Tuesday matinee is to open this morning and as there is much interest in the engagement of this [illegible] and [illegible] actor it would not be at all surprising if the sale was a heavy one The comedy in which Mr Drew is to be seen is "The Chief" and is the work of Horace Annesley Vachell a [illegible] who has [illegible] to the front with amazing rapidity he having had no less than four comedies produced within a year The comedy is in three acts with its scenes laid in London so its atmosphere and characters are decidedly English The principal personage moving through its interesting story is the Earl of Yester, a middle aged [illegible] whose [illegible] is kept in order by his wife's relatives The story concerns a reawakening on the part of the earl of an old love affair and the little ties that [illegible] the pathway of his happiness The comedy is smartly written it containing [illegible] cleverness of construction and is effective in making [illegible] for your sympathies regarding the [illegible] of its principal personages The Earl of Yester is an amiable likeable [illegible] and the role is one of the best that it has been Mr Drew's good fortune to secure in a long time The Chief was greatly liked during its run in New York and it promises to last its principal interpreter for a long time to come

Keith Vaudeville.

(At the Forsyth.)

Not since the visit here of March King Sousa and his band has Atlanta heard a greater symphony orchestra than the Sixteen Navassar Girls one of the Forsyth Keith vaudeville features of this week The rendition by the girls of Sousa's most famous piece "Stars and Stripes Forever" has been declared by many to be quite as perfect as the finished work of the composer's own musicians Manager George H Hickman also offers the Six Water Lilies half a dozen feminine forms diving in by far the greatest diving act ever shown in Atlanta

"The Meal Hour" is the title of a novelty comedy which J[illegible] Nugent the celebrated author comedian offers this week This is one of the season's oddest and most surprising sketches Kenneth Casey the Vitagraph boy who is quite a lit a comedian is on the program McGowan and Gordon offer a funny sk[illegible] Tou Kuma performs some unusual feats with steel rings and Ketchem and Cheaten appear in an offering with an unusual surprise feature "Haunts for Rent" the newest Bray silhouette to fantasie opens the bill

"Devil's Prayer Book."

(At the Strand.)

The Devil's Prayer Book a George Kleine photodrama will be offered at the Strand theater today A gambler detected cheating attacks a fellow player and thinking he has killed him flees deserting his wife and infant daughter He is next heard of after fifteen years as a wealthy merchant apparently reformed and married again His wife's display of gems and jewelry leads a band of thieves to plan robbing his residence They plant a young girl thief in the house as a guest and she feigning illness, is invited to remain for several days She falls in love with the young son he comes [illegible] stricken [illegible] to the youth that she is a thief intent on robbing his mother Her pale hear of [illegible] forestalling action by the police boldly hold up the family The girl is [illegible] of complicity in the [illegible] It is then the merchant discovers that the young girl thief is his daughter—the infant he deserted years before

Blanche Sweet.

(At the Georgian.)

Blanche Sweet in her first picture under the direction of Jesse L Lasky is the rare treat in store for Georgian patrons today The picture is entitled The Captive and is a story written especially for Miss Sweet the screen's most talented emotional artist It deals with the heroism of a young Red Cross nurse and is one of the most thrilling war stories yet filmed It is thread[illegible] with [illegible] here that [illegible] appeal and the battle pictures are stunningly realistic [illegible] Whitney [illegible] orchestra

"Loveland Discovers America."

(At the Lyric.)

The first of the popular C N and A M Williamson stories to be filmed is presented today and tonight for the last times at the [illegible] of the [illegible] Masterpiece [illegible] Loveland Discovers America the narrative of the trials and tribulations of an English lord in America The leading role is portrayed by Arthur Maude the noted English actor supported by an all star cast including the famous Constance Crawley Willa Arnold Charles Newton William Frawley George Clancy and Nell Franzen Special music [illegible] be rendered at each [illegible] performance

"Nearly a King"

(At the Grand.)

Today only John Barrymore will be seen [illegible] in the newest [illegible] comedies "Nearly a King" The story [illegible] about adventures in [illegible] [illegible] with a prince [illegible] [illegible] [illegible] through the door [illegible] [illegible] Friday [illegible] The Immigrant [illegible] Saturday will be [illegible] [illegible] Paramount [illegible] travel[illegible]

"Her Great Hour"

(At Alamo No. [illegible])

[illegible] original story of New York [illegible] Van Perrine at the Alamo [illegible] tremendous fight [illegible] of the [illegible] called in [illegible] orchestra [illegible] violinist accompanies the picture

"D'Artagnan."

(At the Vaudette.)

[illegible] the Vaudette today and Friday D'Artagnan a Triangle drama [illegible] The Triangle [illegible] augmented the Vaudette orchestra by three extra musicians D'Artagnan is a [illegible] of Alexandre Dumas famous Three Musketeers dashing adventures [illegible] Keystone [illegible] with Mack Swain [illegible]

Eastern Star Matron Dead.

[illegible] February 9—Mrs Kate [illegible] grand matron of the [illegible] Eastern Star [illegible] she contracted [illegible] complications, resulted in her death

$4,554 A FRONT FOOT FOR CENTRAL PROPERTY

Nunnally Building Purchased From Berry Estate at Price of $127,500.

An important Peachtree street sale was disclosed in Wednesday's realty announcements The heirs of the M R Berry estate have sold the three story and basement brick building at 101 Peachtree street which was recently leased by A S Adams, of the B M Grant agency to the Nunnally company for a term of ten years at an aggregate rental of $75 000 The purchase price was $127 500 or $5 554 a front foot The name of the purchaser is withheld

This property fronts 28 feet on the east side of Peachtree and has a depth of 100 feet to an alley

C W McClure through the Forrest and George Adair agency in 1908 bought this property for $60 000 and the present sale price shows that the property has doubled in value Mr McClure sold the property to M R Berry a year later

FAVORABLE REPORT ON HAITIEN TREATY

Washington, February 9—The senate committee on foreign relations today ordered reported to the senate with recommendation for ratification the Haitien treaty providing for financial protectorate over the republic by the United States There was no dissenting vote Eleven senators were present.

PROFESSIONAL VIEWS ON COTTON SITUATION

New York February 9—(Special)—The cotton market shows a net loss of 10 points today Liverpool was very weak, due probably to selling on that side against purchases made yesterday and furnishes evidence that our strength of yesterday was due wholly to straddle operations and of no market significance except the tendency to congest the supply of contracts

One of the features that has never been pointed out is that last year the total consumption which footed up 14 000 000 bales included in the entire stock of Hamburg and Bremen, Germany amounting to 294 000 bales in addition to about seven or eight hundred thousand which must have been shipped into Germany from other countries to whom our exports were largely in excess of normal For instance Italy last year of American cotton alone imported 600 000 more bales than usual and the amount which the Netherlands and the Scandinavian countries gave to Germany out of their American purchases must have been enormous

This year other mill takings will not include a bale for Germany nor will Italy the Netherlands or the Scandinavian countries be able to pass any cotton of moment through to Germany during the year ending August 1 1916 Therefore it looks as if the final figures on mills takings for this year would not foot up more than 13 000 000 bales which is less than the size of the crop and the carry over in farmers hands for the previous year

We think lower prices will follow although the market at the moment has a very small supply of contracts and might easily again be induced to make a rally but we advise sales on any rallies which occur

RENSKORF LYON & CO

New York February 9—(Special)—Each passing day gives added strength to the general spot situation Cotton continues to go out of the hands of holders into the channels of distribution Weak holders have been practically eliminated and there is no question but that a demand exists to take care of any of the staple that may by chance be pressing for sale The attitude of the banks has not changed in the least according to advices While consumption of cotton by Europe is proportionately reduced due to the stringent blockades it does not necessarily mean that the consuming capacity has been entirely wiped out but in reality we who have become a creditor nation are financing the major part of the cotton which Europe would normally take for stock We believe those who are inclined to look for the staple to be a drug amongst the world's commodities may face disappointment sooner or later

SHEARSON HAMILL & CO

New York, February 9—(Special)—As a result of yesterday's large buying in this market the demand here today was much smaller and therefore prices declined rather easily under local and southern selling During the day it was rumored that the German raider had been captured and to this report was ascribed Liverpool's easiness for if it proves true freight and insurance rates will undoubtedly be lower The market continues to lack strong support and depends for its buying power upon the short interest open for both domestic and foreign accounts

JAY BOND & CO

New York February 9—(Special)—Cables were easier this morning rather to the surprise of the local trade who had expected a strong Liverpool The south was a seller early and the market was some 10 to 1[illegible] points lower than the close of yesterday

It was currently reported that the marine insurance rates had been lowered in consequence of the capture of the German commerce destroyer who had captured the Appam This report while not confirmed tended to steady the market after the selling from the south subsided.

There was decidedly less demand from Europe and there appears to be less buying by the domestic trade although their business is so good as to lead to a desire on the part of domestic mills to take advantage of easier markets to secure a portion of their requirements.

The advance appears to have brought little or no fresh speculative buying

Liverpool Cotton.

Liverpool February 9—Cotton spot steady good middling 8 37 middling 8 10 low middling 7 7[illegible] Sales 10 000 for speculation and export 1 000 Receipts 34 000 Futures barely steady

Range Liverpool futures Wednesday

	Opening Range		Close	Prev Close
February	7 90	7 89½	7 8	7 86
Feb M h			7 3	[illegible]
M h Apr	7 86	7 84½	7 1	8
April May			7 70½	79
May June	7 81½	80	69½	7 7[illegible]
June July	7 78		7 66	7 4
July Aug	7 76	7 74½	7 64½	7 73
Aug Sept			4	7 61
Sept Oct	7 5[illegible]	7 51	7 43½	7 50
Oct Nov	7 49	7 46	7 37	7 44
Nov Dec			7 8	7 39½
Dec Jan			7 28½	7 36

Naval Stores.

Savannah Ga, February 9 Turpentine [illegible] sales none receipts [illegible] shipments 31 stocks 11 912

Rosin firm sales 1 37[illegible] receipts 1 [illegible] shipments 1 849 stocks 54 [illegible] 3

Quote B D E and F $6 25 G $5 70 H $ 30 I $5 50 K $5 85 M $6 30 N $6 [illegible] window glass, $7 20 water white $ [illegible]

Jacksonville Fla February 9—Turpentine dull 54 sales none receipts 69 shipments 85 stock [illegible]

Rosin firm sales 455 receipts [illegible] shipments 5[illegible] stocks 163 955

Quote—A B C D E and F $5 [illegible] G H and I $ 30 K $5 7 M $6 00 N $6 [illegible] window glass $6 8[illegible] water white $ 00

New York Financial.

New York February 9—Mercantile paper 3@3½

Sterling 60 day bills $4 71 demand $4 76 cables $4 76⅝

Francs demand 589¼ cables 588¾ Marks demand 7[illegible] cables 7 ⅞ Kronen demand 14⅞ cables 15⅛ Guilders demand 4[illegible] cables 42⅛ Lires, demand 6 4 cables 6 4 Rubles demand 31 cables 31¼

Bar silver 5[illegible]

Mexican dollars 4[illegible]

Government bonds steady Railroad bonds firm

Time loans steady 60 days 2½ 90 days [illegible] six months [illegible]

Call money steady high 2 low 1¾ ruling rate 1¾ last loan closing bid 1¾ offered at [illegible]

Marks weakened later demand falling to 7 1[illegible] and cables to 77⅛

Cotton Seed Oil.

New York February 9—Cotton seed oil was higher on short covering in March talk of export demand and record high prices for [illegible] Profit taking sales near the close caused a partial setback but final prices were 1 to 6 points net higher Sales [illegible] barrel

Range New York futures Wednesday

	Open	Close
Spots		9 40
February	40 bid	9 4[illegible]@9 [illegible]0
March	9 5[illegible]@9 [illegible]	9 [illegible]@9 51
April	9 40@9 50	9 39@9 41
May	9 [illegible]@9 [illegible]	9 [illegible]@9 7
June	9 6[illegible]@9 30	9 [illegible]@9 [illegible]
July	9 [illegible]@9 30	9 25@9 26

Cotton Heads Downgrade But Regains Part of Early Loss

Slackened Foreign Demand Was Factor in Depressing Market, But Values Were Increased by Wall Street Support.

RANGE IN NEW YORK COTTON

	Open	High	Low	Last Sale	Close	Prev Close
Feb.					11 88	11 96
Mch	12 00	12 05	11 92	11 99	11 98	12 07
May	12 [illegible]	12 24	12 13	12 19	12 19	12 26
July	1[illegible] 36	12 38	12 [illegible]	12 35	12 34	12 39
Oct	12 40	12 4[illegible]	1[illegible] 30	12 37	12 35	12 44
Dec	12 53	12 54	1[illegible] 43	12 48	12 48	12 57

RANGE IN NEW ORLEANS COTTON

	Open	High	Low	Last Sale	Close	Prev Close
Mch	11 72	11 77	11 61	11 67	11 6[illegible]	11 78
May	12 00	12 04	12 91	11 96	11 95	12 05
July	12 24	12 26	12 1	12 18	12 17	12 27
Oct	12 23	12 24	12 13	12 [illegible]1	12 16	12 26
Dec.	1[illegible] 39	12 39	12 31	12 32	12 30	12 39

New York, February 9—The cotton market lost part of yesterday's advance during today's trading but after selling off to 12 13 May rallied to 12 21 and closed at 12 19 with the general list closing steady at a net loss of from 6 to 10 points

The market opened steady at a decline of [illegible] to 6 points in response to disappointing cables There was an idea in some quarters that Liverpool had eased owing to yesterday's talk of a somewhat easier ocean freight situation and there seemed to be some overnight buying orders around the ring here which held prices pretty steady for the first few minutes Houses with Liverpool connections were sellers of the later months however while near months in New Orleans were easier reports as to marine war risks were conflicting and prices here soon sagged off under scattering liquidation local and southern selling

A better demand developed around 12 13 for May 12 27 for July and 12 30 for October and after showing a net decline of about 12 to 15 points the market turned steadier Buying was by no means active on the advance but the firmness of the stock market was accompanied by a little demand from Wall street while there was scattered recovering which may have been inspired by reports of larger spot sales in some of the eastern belt markets March contracts rallied from 11 9[illegible] to 12 01 while July sold up to 12 35 and October to 12 3[illegible] in the late trading The close was within two or three points of the best

Early rumors that the break in Liverpool had followed the capture of the German ocean raider were not confirmed and while it was reported early that war risks were easier again there were later reports to the effect that any insurance selling was commanding the recent advance Reports that a small lot of ocean freight room had been booked at $2 50 out of New York to Liverpool were confirmed but the market was quoted today at $2 50 bid and $[illegible] asked Advices from Galveston forecast a larger export movement from that port during February than there was in January as it is said many steamers are heading in that direction in ballast to load cargoes out for Europe

Cotton spot quiet middling uplands 12 10 no sales

New Orleans Sags 13 to 15 Points

New Orleans February 9—Cotton was depressed on the local market today by a selling movement which began in Liverpool and spread to this side of the water as soon as the trading opened Buyers of yesterday were confused by the sudden change in sentiment and liquidated freely while considerable fresh short selling made its appearance although confidence on the bull side appeared to have been shaken by yesterday's developments

Gossip of the market was that the weakness abroad was caused by talk of lower freight rates This market merely followed the trend in Liverpool. Around the first call prices lost 3 to 5 points This loss was almost recovered by a sudden increase in the demand around the middle of the morning but the support was not well maintained and prices fell off again At the best the trading months were within 1 to 2 points of yesterday's close at the lowest prices were at a net loss of 13 to 15 points The close was 9 to 11 points under yesterday's last quotation

Spot cotton quiet, unchanged Sales on the spot 715 to arrive 585 Good ordinary 10 12 strict good ordinary 10 6[illegible] low middling 11 12 strict low middling 11 37 middling 11 62 strict middling 11 87 good middling 12 19 strict good middling 12 43 Receipts [illegible]44 Stock 440 530

COTTON MOVEMENT.

ATLANTA 4 S—STEADY, 12 12

Port Movement

New Orleans—Middling 11 6[illegible] receipts [illegible]244 exports [illegible] 18 sales 1 300 stock 440 530

Galveston—Middling 12 00 receipts 4 744 sales 418 stock 344 903

Mobile—Middling 11 38 receipts 413 sales 1[illegible] stock 9 954

Savannah—Middling 11 75 receipts 3 [illegible]17 sales 6 3 stock 20 700

Charleston—Middling 11⅝ receipts, [illegible] stock 5 391

Wilmington—Receipts 110 stock [illegible] 903

Norfolk—Middling 11 7 receipts 1 884 sales 1 3 stock 1[illegible]4 378

Baltimore Stock 4 2 4

Boston—Middling [illegible] 10 receipts 44 stock 11 600

Philadelphia Middling 1 85 receipts 39 [illegible] stock [illegible]

New York Middling 1 10 exports 657 stock 330 990

Minor Ports—Stock 69 3 1

Total Today Receipts 18 450 exports, 3 375 stock 1 715 0 0

Total for Week—Receipts 94 400 exports, 31 695

Total for Season—Receipts [illegible] 098 461 exports [illegible] 994 78

Interior Movement

Houston—Middling 1 10 receipts 6 6[illegible] shipments [illegible] 9 [illegible] sales 1 918 stock [illegible]02 171

Memphis—Middling 1 10 receipts 2 11[illegible] shipments 1 7 sales [illegible] 900 stock [illegible] 590

Augusta—Middling 11 7[illegible] receipts 854 shipments 1 43[illegible] sales [illegible]868 stock 177 0[illegible]

St Louis—Middling 1 00 receipts 3 498 shipments 3 [illegible]81 stock 17 338

Cincinnati Receipts 97 shipments 686 stock 14 900

Little Rock Middling 1 1 receipts 1[illegible]0 shipments 7 sales 3 5 stock 36 177

Dallas Middling 11[illegible]

Montgomery Middling 11 50 sales [illegible]7

Total Today Receipts 13 846 shipments [illegible] stock [illegible] 83

Comparative Port Receipts.

The following table shows receipts at the ports Wednesday compared with the same day last year

Ports	1916	1915
New Orleans	7 244	10 053
Galveston	4 [illegible]44	16 8[illegible]9
Mobile	413	757
Savannah	3 [illegible]1	31 918
Charleston	55	1 313
Wilmington	110	2 34
Norfolk	1 884	4 102
Baltimore		3
New York		7[illegible]5
Boston	44	4[illegible]6
Philadelphia	39	
Various		3 931
Total	18 450	52 0[illegible]6

Interior Movement

Ports	1916	1915
Houston	6 66[illegible]	1[illegible] 917
Augusta	854	1 [illegible]48
Memphis	[illegible]11[illegible]	6 380
St Louis	3 498	6 83
Cincinnati	9[illegible]	1 34
Little Rock		1 8[illegible]7
Totals	14 086	[illegible]9 468

Dry Goods.

New York February 9—Cotton goods markets were steady today with trade in colored goods full Worsted yarns advanced and cotton yarns were firm Laces were in fair demand. Jobbers reported a good trade.

ATLANTA QUOTATIONS

FRUITS, VEGETABLES AND PRODUCE.
(Corrected by Fidelity Fruit and Produce Company)

Apples, barrel	$3.00@4 50
Apples, box	$1 75@2.00
Pineapples, crate	$2.00@2.50
Oranges, box	$2 00@2.25
Grapefruit, box	$2 50@3.00
Tangerines, box	$2.50
Lemons, box	$4.50@4.75
Celery crate	$6 00
Celery dozen	$1.00
Lettuce drum	$1 50@2.00
Cauliflower drum	$2 00@2 25
Egg plant, crate	$2.50
Bell peppers, large crate	$2 50@3 00
Cabbage pound	1¾c
Yellow and red onions, sack	$2.00
Sweet potatoes, bushel	65@75c
Irish potatoes, sack	$2 50
Rutabaggar turnips, pound	1¾c
Bunch carrots, dozen	50c
Bunch beets, dozen	40c
Bunch turnips, dozen	41c
Bunch parsley dozen	45c
Bunch shallots, dozen	45c
Fresh eggs, dozen	28@32c
Storage eggs, dozen	25@26c

LIVE POULTRY.

Fries, pound	30c
Hens, pound	14c
Ducks each	30c
Roosters, each	30c
Guineas, each	25c
Turkeys, pound	20@21c

DRESSED POULTRY.

Fries, pound	22@23c
Hens, pound	16@17c
Turkeys, pound	24c

ATLANTA LIVE STOCK MARKET.
(Corrected by W. H. White, Jr., of the White Provision Co.)

Good to choice steers, 800 to 900 lbs. $6 00 to $6 50

Good steers, 700 to 800 lbs. $5 50 to $6 00

Medium to good steers, 700 to 800 lbs. $5 00 to $5 50

Good to choice beef cows, 750 to 850 lbs $4 75 to $5 25

Medium to good cows, 650 to 750 lbs. $4.50 to $4 75

Good to choice heifers, 600 to 700 lbs. $4 25 to $4 50

The above represents the ruling price of good quality cattle Inferior grades and dairy types selling lower

Medium to good steers, 750 to 850 lbs $4 75 to $5 25

Medium to good cows, 650 to 750 lbs. $3 75 to $4 50

Mixed common, $3 25 to $3 75

Good fat oxen $4 50 to $5 50

Medium oxen $3 75 to $4 50.

Good butcher bulls, $3 50 to $4 50

Prime hogs, 150 to 200 lbs. $6 75 to $7 00

Good butcher hogs, 140 to 160 lbs. $6 50 to $6 80

Good butcher pigs, 100 to 140 lbs. $6 40 to $6 60

Light pigs, 80 to 100 lbs $6 25 to $6 40

Heavy rough hogs, [illegible]00 to 300 lbs $6.00 to $6 50

Above quotations apply to cornfed hogs. Mast and peanut fattened 1 to 1½c under

Cattle receipts fair A few fed cattle among this week's receipts. Tops and all better grades meeting with good demand and bringing good prices. Medium grades not so plentiful and yards are selling up reasonably close from day to day The market generally is quoted firm to ¼c higher than a week ago

FLOUR GRAIN HAY AND FEED
(Corrected by W S Duncan & Co)

Flour Sacked Per Bbl—Victory (in 48 lb towel bags) $7 65 Victory (our finest patent) $7 50 Quality (in 48 lb towel bags) $7 65 Quality (out finest patent) $[illegible] 50 Gloria (self rising) $7 50 Nall Rose (self rising) $7 25 White Lily (self rising) $7 15 White Lily (self rising 12 lb bags) $7 30 Royal (self rising) $7 15 Puritan (highest patent) $7 1 Puritan (highest patent 12 lb bags) $7 30 Paragon (highest patent) $7 1[illegible] Home Queen (highest patent) $7 15 Pride of Denver (highest patent) $7 10 White Cloud (high patent) $6 90 White Daisy (high patent) $6 90 Ocean Spray (good patent) $6 65 Southern Star (good patent) $6 65 Sun Rise (good patent) $6 65 Sun Beam (good patent) $6 6[illegible] Tulip flour (low grade) $ [illegible]0

Meal Sacked Per Bu—Meal plain 144 lb sacks 83c meal plain 96 lb sacks 86c meal plain 48 lb sacks 88c meal plain 24 lb sacks 90

Grain Sacked Per Bu—Corn No 2 white 97c oats fancy white clipped 66 oats No 2 white 65c oats, No 3 white 64c

Seeds Sacked Per Bu—Apple seed oats $0 Burt oats 75c Texas rust proof oats 70c

Hay Etc—Timothy No 1 small bales $1 timothy No [illegible] small bales $1 1 Bermuda hay 85c Johnson grass hay 80c cotton seed meal Harper's prime $37 cotton seed meal Buckeye $36 cotton seed meal Mico feed $31 cotton seed meal Cremo feed $30 cotton seed hulls sacked $18

Chicken Feed Per Cwt—Purina pigeon feed 100 lb sacks $2 70 Aunt Patsy mash 100 lb sacks $[illegible] 45 Purina chowder 100 lb sacks $2 45 Red Feather scratch 100 lb sacks $2 15 Purina scratch 1[illegible] pkg bales $2 40 Purina scratch 100 lb sacks $2 30 Purina chick 100 lb sacks $[illegible] 45 Victory scratch 100 lb sacks $2 15 special scratch 100 lb sacks $1 90 beef scraps 100 lb sacks, $3 50 beef scraps 50 lb sacks $1 90 oyster shell per 100 lb sacks, 85c

Peters Proven Products—Arab horse feed $1 95 He Peter horse feed $1 [illegible]0 King Corn horse feed $1 80 Rabbit horse feed $1 70 June pasture dairy feed $1 70 Alfalfa Pat dairy feed $1 60 Peters alfalfa meal $1 55

Ground Feed Per Cwt—A B C horse feed $1 65 Sucrene dairy feed $1 65 choice alfalfa meal 100 lbs $1 55 No 1 alfalfa meal 100 lbs $1 45 dried beet pulp 100 lbs $1 70

Shorts Bran and Mill Feed—Shorts Red Dog 100 lb sacks $1 9[illegible] Dandy middlings 100 lb sacks $1 90 Wehmen white shorts 100 lb sacks $1 85 fancy mill feed 75 lb sacks $1 85 P W mill feed 75 lb sacks, $1 70 Georgia feed 75 lb sacks $1 70 Gray shorts 100 lb sacks $1 75 Brown shorts 100 lb sacks $1 65 germ meal 100 lb sacks $1 70 germ meal 75 lb sacks $1 70 bran pure wheat 100 lb sacks $1 40 bran pure wheat 75 lb sacks $1 40 bran rice bran 100 lb sacks, $1 25

Salt—Salt brick (med) per case $5 25 salt brick (plain) per case $[illegible] 40 salt ozone 25 pkgs per case 90c salt Red Rock per cwt $1 10 salt Chippewa 100 lb sacks 51c salt Chippewa, 50 lb sacks 34c salt Chippewa, 25 lb sacks 20c salt V P 100 lb sacks 56c salt V P 50 lb sacks 34c salt V P 25 lb sacks 20c salt Myles 100 lb sacks 52c salt blocks 50 lb blocks, 52c

ATLANTA PROVISION MARKET
(Corrected by the White Provision Co)

x Cornfield Hams, 10 to 12 avg	18¾
x Cornfield Hams 12 to 14 avg	18¾
Cornfield Skd Hams, 16 to 18 avg	18
Cornfield Picnic Hams, 6 to 8 avg	13¾
Cornfield Breakfast Bacon	26
Cornfield sliced Bacon 1 lb. carton 12 to case	$ 60
Grocers Bacon wide or narrow	21
Cornfield fresh Pork Sausage link or bulk, 25 lb. buckets	13
Cornfield Wieners 10 lb cartons	14
Cornfield Bologna Sausage, 25 lb bx.	12
Cornfield Luncheon Hams, 25 lb bx.	14
Cornfield Smoked Link Sausage 25 lb boxes	10
Cornfield Wieners in pickle No 15 kits	1 75
Cornfield Lard, tierce basis	12¾
Country Style Lard, 50 lb tins	12¾
Compound Lard, tierce basis	11
D S Extra Ribs	11¾
D S Bellies, medium average	12¾
D S Bellies, light	12¾

GROCERIES
(Corrected by Oglesby Grocery Company)

Candy—Sticks, 7½ mixed 7½ chocolate, 12½

Beans—Lima, 6¾ pink 6½ navy 8

Jelley—30 lb pails, $1 35 2 oz $2 70

Spaghetti—$1 90

Leather—Diamond oak, 48c

Pepper—Grain 21c ground, 28c

Flour—Elegant, $8 75 Diamond $8 00 Best Self rising $7 75 Monogram $7 85 Carnation. $7 35 Golden Grain $7 00 Pan cake per case $3 00

Canned Goods—Pork and Beans 1s, 2s and 3s, $1 90 to $4 20 Corn, $2 75 to $3 40 Peas, $1 90 to $4 20 String beans 1s 2s and 3s, $1 80 to $4 50 Salmon red Libby's $7 00 Chums, $3 50 pink $3 65 Veal Loaf one half $2 30 Asparagus tips $4 50 to $6 00 Tuna fish. 1s, $7 50 ½s, $5 50 Condensed milk, $3 25 to $6 60 Evaporated milk $2 75 to $3 85 Oysters, Alligator $1 60, Peas, $1 30

Salt—100 lb bags 56c Ice cream, 50c Granocrystal 85c No 3 barrels, $3 35 Arm and Hammer soda $3 05 keg soda 2¼ Royal Baking Powder, 1 pound $4 30, ¼ pound $5 00 Horsford's, $4 50 Good Luck $1 80 Success, $1 80 Rough Rider $1 30

Lard and Compound—Cottolene $8 30 Snow Drift cases, $7 00 Scoco 11 Flake White 11 Silver Leaf 12

Sour Gherkins—Per crate $1 80 kegs, $6 50@8 00 sweet mixed kegs, $11 50 Olives, 90c to $4 50 per dozen.

Sugar—Granulated, 6½ powdered, 7 cubes 7¼ Domino 8¼

Metals.

New York February 9—The metal exchange quotes lead at $6 12 Spelter not quoted

At London Lead £31 51s Spelter £91

Copper firm electrolytic nearby $27 50 @28 00 May and later $26 25@27 00

Iron Ready and unchanged

Metal exchange quotes tin steady spot $41 75 bid

At London Spot copper £100 futures, £00 Electrolytic £133 Spot tin £179 15s futures £179 10s. Antimony £125

You will find investment comment printed in plain English in THE ODD LOT REVIEW Issued weekly $1 a year Send for sample copies. John Muir & Co 61 Broadway New York City

SECURITY GROUPS VARY IN TRENDS

Coppers and War Specialty Group Lead in Advance, While Oil, Motors and Several Others Sag.

New York February 9—Lack of buying power, implying continued abstention of public interest, was once more the dominant feature of today's market, which was dull and circumscribed up to the last hour when a wide and general demand for leading shares resulted in numerous substantial net gains

On the whole coppers were foremost in the day's operations Butte and Superior leading that group with an extreme gain of 5⅞ to 84⅞ Lackawanna Steel and Crucible Steel as well as American Car General Electric, Westinghouse and other equipments featured the war issues at gains of 1 to over 3 points while various unclassified shares as well as utilities like Western Union and Mackay Companies gained as much

This betterment was partly offset by intermittent heaviness in oils motors, Harvester Corporation Cuban-American Sugar, United States Industrial Alcohol and Peoples Gas the latter losing 3½ at 10⅛ on rumors of a cut in the dividend at the next quarterly meeting

While making up much lost ground later, rails were subordinated to the more speculative stocks, but New York Central, Union Pacific Canadian Pacific and New York Chicago and St. Louis first preferred were active and strong the latter rising 5 to 88 on resumption of the full 5 per cent dividend

The rally was at its fullest vigor in the final dealings United States Steel and American Smelting sharing conspicuously in the upward movement

Trade journals again confirmed recent statements of the high pressure in the steel industry but forecasts of United States Steel's January tonnage were revised on a less optimistic basis Copper conditions were summarized as boiling, with indications of further unprecedented advances for the refined metal

Recent measures to stabilize German and Austrian exchange were reflected in the increased strength of rates on Berlin and Vienna, with steadiness in sterling and francs

Firmness ruled in the bond market except for Anglo French 5s which made a further decline to 94⅛ on relatively heavy offerings Total sales par value aggregated $3 8[illegible]0 000

United States bonds were unchanged on call

Stocks in New York.

	High	Low	Close	Prev Close
Allis Chalmers	33¼	3	32⅝	33
Am Beet Sugar	1⅞	69⅛	69⅛	70
Am Can	62⅝	6[illegible]	62⅛	62⅛
Am Car & Foundry	73⅛	70⅝	73½	68⅛
Am Cotton Oil			54½	54
Am Locomotive	68⅜	69⅛	8⅝	67 6
Am Smelting	104	101⅛	103⅛	100⅝
Am Sugar	113½	113½	113½	118⅝
Am Tel & Tel	1 7⅛	1 7⅝	127½	1 7¼
Am Tobacco	04⅝	[illegible]03⅛	04¼	204
Anaconda Copper	88½	87⅛	89⅝	86⅞
Atchison	103⅝	103⅛	103½	103⅝
Atlantic Coast Line			111½	111¼
Baldwin Locomotive	116⅛	114⅛	11[illegible]½	115½
Baltimore & Ohio	88⅝	88	88⅛	88½
Bethlehem Steel			460	456
Brooklyn Rapid T	86⅝	86⅝	86⅝	86⅝
Canadian Pacific	[illegible]	170⅝	173⅝	170½
Central Leather	[illegible]⅝	54	[illegible]4½	54
Chesapeake & Ohio	63	[illegible]	63	6[illegible]½
Chi Mil & St P	97	96¼	96½	96½
Chi R I & P Ry	19⅝	19	19¼	[illegible]0
Consolidated Gas	137⅛	136½	137	137½
Continental Car	80⅛	80	80½	80
Crucible Steel	8[illegible]	8[illegible]	8[illegible]	8[illegible]⅝
Erie	8 4	38¼	38½	38
General Electric	1[illegible]¾	172	17[illegible]⅝	171
Great Northern pfd	12[illegible]⅝	1[illegible]1⅛	1[illegible]⅝	1[illegible]1⅝
Great Northern Ore Ctfs	47⅝	46⅝	47¼	47
Illinois Central	104	103⅝	103⅝	103⅝
Interior Con Corp	18¼	17½	18¼	17⅞
Kan City Southern	26⅞	25⅝	26⅝	27⅛
Lehigh Valley	77	77	77	76½
Louisville & Nashv			124⅛	124¼
Liggett & Myers			256½	[illegible]56
Lorillard Co			194	19[illegible]
M Kan & Tex pfd			14⅝	14⅝
Missouri Pacific			6⅝	5⅝
Mex Petroleum	109¼	107⅝	108⅝	108⅝
National Lead	71	70⅛	70⅝	70⅝
New York Central	106⅝	106¼	106⅝	106⅛
N Y N H & H	68	67⅝	68	67⅞
Norfolk & Western	117	117	117	117
Northern Pacific	114	113⅝	114	113⅞
Pennsylvania	56⅞	56⅝	56⅞	56⅝
Reading	78⅛	77⅛	78¼	77½
Rep Iron & Steel	4⅝	53⅝	54	53⅛
Seaboard Air Line	17	17	17	16⅛
do pfd	38⅛	38	38⅛	38⅛
Sloss Shef S & I	60⅛	60	60⅝	60
Studebaker Corp	161⅞	151⅞	158⅝	152⅝
Southern Pacific	100⅝	100¼	100⅝	100½
Southern Railway	[illegible]1⅛	21½	21½	[illegible]1⅛
do pfd	60	60	60	60
Tennessee Copper	59⅝	5[illegible]⅝	59⅝	57⅛
Texas Co	[illegible]08⅛	[illegible]06⅛	208	207⅛
Texas & Pacific	7⅛	6⅝	6⅞	7⅛
Union Pacific	135⅞	133⅞	135⅞	134
U S Rubber	[illegible]	5[illegible]⅝	[illegible]	5[illegible]
U S Steel	8[illegible]	83⅝	85	84⅛
do pfd	116⅞	116⅝	116⅝	116⅛
Utah Copper	81½	79⅝	81⅛	79⅛
Va Caro Chemical	48	47⅛	48	48
Va Iron, C & C	59¼	58⅞	58⅞	60
Wabash Pfd B Ctfs	28½	28¼	28¼	28⅛
Western Union	89⅝	88⅝	89⅛	88⅛
Westinghouse Elec	68⅝	67¼	68⅛	67⅝
United Fruit	143	141⅛	142	141¼

Total sales Wednesday 648 400 shares

Bonds in New York.

U S 2s registered bid	99¼
do coupon bid	99
U S 3s registered	101¼
do coupon bid	101⅞
U S 3s registered bid	109⅛
do coupon bid	110½
Panama 3s coupon bid	101½
American Agricultural 5s	102¼
American Cotton Oil 5s	97
American Tel & Tel cv 4½s	106½
American Tobacco 6s, bid	118
Anglo French 5s	94⅛
Atchison gen 4s	95⅛
Atlantic Coast Line Consol 4s	93⅛
Baltimore & Ohio cv 4½s	98
Central of Georgia Consol 5s bid	101⅝
Central Leather 5s	103
Chesapeake & Ohio cv 4½s	87⅛
Chicago B & Quincy joint 4s	99
Chicago Mil & St Paul cv 5s	109
Chicago R I & Pac Ry ref 4s	66⅝
Erie gen 4s	76⅛
Illinois Central ref 4s	89⅝
Int Mer Marine 4½s	99⅛
Liggett & Myers 5s bid	102⅝
Lorillard 5s	101⅞
Louisville & Nashville un 4s	96⅝
Missouri Kan & Texas 1st 4s	78⅛
New York Central deb 6s	115
N Y N H & Hartford cv 6s	11[illegible]
Norfolk & Western cv 4½s bid	136½
Northern Pacific 4s	94
Pennsylvania Consol 4½s	106½
do gen 4½s	102⅞
Reading gen 4s	95½
Republic Iron & Steel 5s (1940)	98
St Louis & San Fran ref 4s bid	69⅝
Seaboard Air Line adj 5s	66½
Southern Bell Telephone 5s	100⅝
Southern Pacific cv 5s	105⅛
Southern Railway 5s	102½
do gen 4s	7[illegible]½
Tennessee Copper cv 6s	120
Texas Company cv 6s	10[illegible]½
Texas & Pacific 1st bid	95⅞
Union Pacific 4s	97⅝
U S Steel 5s	105
Virginia Carolina Chemical 5s bid	98⅝

The Mistakes In Cotton

Send for Special Letter "AC"

Renskorf, Lyon & Co.

MEMBERS
New York Stock Exchange.
New York Cotton Exchange.
Chicago Board of Trade

33 New Street, New York

YESTERDAY'S TRENDS IN FINANCE AND MARKETS

Articles.	Previous Close.	Changes since Adv	Close Dec
COTTON—Spot del'y, per lb. in Atlanta	12 12c		
COTTON—May del'y per lb in New York	12 19c		07
COTTON—May del'y per lb in New Or	11 95c		10
COTTON—May June del'y per lb in Liverpool	7 68½d		09
WHEAT—July del'y per bu in Chicago	$1 20⅝		02¼
Corn—July del'y per bu. in Chicago	76⅜c		00⅝
OATS—July del'y per bu in Chicago	46⅝c		00½
PORK—July del'y per bbl in Chicago	$20 43		33
LARD—July del'y per trc in Chicago	$10 40	10	
RIBS—July del'y per lb in Chicago	11 27c	0[illegible]	
C S OIL—May del'y per lb in New York	9 26c	03	
SUGAR—May del'y, per lb in New York	3 87c	01	
COFFEE—May del'y per lb. in New York	7 68c	17	
CALL MONEY in New York avg	1 87**		
COLLATERAL LOANS in New York avg	2 75*		
COMMERCIAL PAPER in New York avg	3 12*		
DEMAND LONDON EX in New York	$4 76		
5 TYPICAL LISTED Industrial stocks, New York	$115 35	55	
5 TYPICAL LISTED R R stocks in New York	$75 35	03	
5 TYPICAL LISTED R R and Ind Bonds in New York	$1 02 82		

*Per cent

Industrial stocks used are Amer Sugar Gen Electric Studebaker U S Rubber and U S Steel

Railroad stocks used are Balt & Ohio Ill Central N Y Central Penn. and Southern Railway

Railroad and Industrial bonds used are Amer Tel & Tel Central of Georgia Consol., Central Leather U S Steel and Virginia-Carolina Chemical.

Sugar.

New York February 9—The deadlock which existed between buyers and sellers in the raw sugar market for the past few days was finally broken today when holders yielded slightly in their ideas and met the buying views of refiners. The day's business was fairly active consisting of between 50 000 and 75 000 bags of Cubas for February and March shipment to local refiners at 3 13 16c cost and freight equal to 4 83 for centrifugal It was also reported that an equal amount of Porto Ricos were sold during the past few days for February shipment to local refiners at equal to 4 70 for centrifugal At the close there were further offerings at the above basis and the market was barely steady at 4 83 for centrifugal 4 06 for molasses and 3 13 16c for Cubas cost and freight

In refined there was only a moderate trade reported, but the undertone was firm and prices were unchanged at 6 00c for fine granulated The labor situation was a little better if anything and aside from the American refiners were said to be catching up in deliveries.

The market for futures was irregular and after showing slight advances at the start on covering prices eased off under trade selling prompted by the slightly easier turn in the spot market Sales 4 950 tons

Range New York futures Wednesday

	Open	Close
February	3 77@3 81	3 78@3 80
March	3 77@3 78	3 78@3 80
April		3 83@3 84
May	3 87@3 88	3 87@3 88
June		3 91@3 93
July	3 96@3 98	3 95@3 97
August		4 00@4 02
September	4 05@4 07	4 05@4 07
October		4 06@4 08
December		4 07@4 09

Live Stock.

Chicago February 9—Hogs—Receipts 49 000 strong Bulk $8 15@8 30 light $7 90@8 30 mixed $8 00@8 35 heavy $8 00@8 40 rough $8 00@8 10 pigs $6 90@7 90

Cattle—Receipts 18 000 unsettled. Native beef steers $6 25@9 75 cows and heifers $3 90@8 00 calves $8 25@11 25

Sheep—Receipts 13 000 weak Wethers $7 60@8 25 ewes $5 40@7 85 lambs $8 75@11 50

St Louis February 9—Hogs—Receipts 15 000 higher Pigs and lights $6 50@8 30 mixed and butchers $8 05@8 3[illegible] good heavy $8 30@8 40

Cattle—Receipts 4 000 lower Native beef steers $7 50@9 50 yearling steers and heifers $8 50@9 35 cows $5 50@7 00 stockers and feeders $5 50@7 25 Texas and Indian steers $5 25@8 50 cows and heifers $4 00@6 50 native calves $6 00@11 50

Sheep—Receipts 1 800 steady Yearling wethers $8 00@9 50 lambs $8 00@11 [illegible]5 ewes $5 25@7 75

Kansas City February 9—Hogs—Receipts 17 000 higher Bulk $7 75@8 15 heavy $8 00@8 12½ packers and butchers $7 85@8 05 light $7 60@7 90 pigs $6 50@7 50

Cattle—Receipts 5 000 steady Prime fed steers $8 50@9 25 dressed beef steers $7 00@8 40 southern steers $6 00@7 75 cows $4 25@7 25 heifers $6 25@8 30 stockers and feeders $6 00@7 75 bulls $5 [illegible]5@6 50 calves $6 00@10 50

Coffee.

New York February 9—The market for coffee futures was more active today with prices making new high records on trade buying and covering which appeared to be inspired by the continued steadiness of milreis prices in Brazil and rumors of a further advance in ocean freight rates. The market opened at an advance of 4 to 6 points with May contracts selling up to 7 69 and September to 7 88 in the late trading Closing prices were at the best level of the day and showed net gains of from 17 to [illegible]1 points Sales were reported of 63 000

Spot coffee firm Rio 7s 8¾ Santos 4s 9¾ quotations being more or less nominal It was rumored that ocean freight from Brazil had been advanced to $2 25 per bag Few cost and freight offers were received but it was reported that Santos 4s were offered for the first available steamer at 9 90, basis English credits

The official cables reported an advance of 3 32d in the rate of Rio exchange on London with the Rio market 75 reis higher and Santos unchanged. Santos reported a clearance of 47 000 bags for San Francisco Brazilian port receipts 39 000 Jundiahy 16 000

Range New York futures Wednesday

	Opening	Closing
January		7 98@8 00
February		7 55@7 57
March	7 40 bid	7 67@7 68
April		7 68@7 69
May	7 50 bid	7 68@7 69
June		7 73@7 75
July	7 64 bid	7 78@7 80
August		7 82@7 84
September	7 73 bid	7 86@7 88
October		7 89@7 90
November		7 92@7 94
December	7 80@7 85	7 95@7 96

Rice.

New Orleans February 9—Clean Japan rice continued steady today and the other grades strong with unchanged quotations

Receipts—Rough 2 084 millers 360 clean 2 473

Sales, 1 030 sacks rough Honduras at 2 60 @4 00 1 736 pockets clean Honduras at 2⅞@4⅞ 126 pockets Japan at 3⅝

CHICAGO STAPLES IN MIXED TREND

Curbed Export Demand Gave Grains Setback—Liquidation Affected Pork. Lard and Ribs Advance Because of High Hogs.

Chicago February 9—Disappointment because of a sudden stoppage of export demand brought about heavy selling in the wheat market today and forced a net decline of 2¼ to 2⅛c. The close was steady at $1 27⅞@1 27⅞ for May and $1 20⅝ for July Corn finished ⅜@⅝c down oats off ⅛ to ⅛@⅝c and provisions varying from 22½c loss to a rise of 10c

Notwithstanding that during the first hour and a half of the session, the wheat bulls appeared to have almost complete control of the market, they withdrew support as soon as the fact became evident that early signs of continued liberal buying for Europe were not likely to be fulfilled at least not without some delay It was then that the burden of profit taking by longs and of aggressive selling by speculative bears led to a crash in values and left the market nearly flat and about 3⅛ to 4c under the day's top level. In addition to the apparent let up of export buying advices from the southwest that told of free country marketing of wheat tended to unnerve the bulls

Largest consignments of wheat in a long time were reported by Kansas City According to one authority there it was only the scarcity of cars that prevented the movement out of first hands from becoming an avalanche In this connection the statement was added that 6 000 cars of grain were waiting on track at Galveston unable to obtain elevator room

Coarse grains were depressed by the break in wheat Previously the corn market had been on the upgrade, owing to the removal of embargoes on shipments to Baltimore and as a result of bullish crop reports from Argentina

Oats at first were inclined to advance on account of talk of a good demand at the seaboard Weakness though, set in when wheat and corn began to sag

Pork suffered from heavy liquidation by longs Lard and ribs on the contrary were free to respond to higher prices on hogs

Chicago Quotations
Range board of trade Wednesday

Articles	Open	High	Low	Close	Prev Close.
WHEAT—					
May	1 2[illegible]⅜	1 31⅛	1 27⅛	1 27⅞	1 30¼
July	1 2[illegible]⅝	1 23⅛	1 [illegible]0⅝	1 20⅝	1 22⅞
CORN—					
May	77⅝	78⅝	76⅞	[illegible]6⅝	77⅞
July	77⅛	78⅝	76⅞	76⅝	77½
OATS—					
May	49[illegible]	49⅝	48⅞	48⅝	49
July	46½	46⅞	46⅝	4[illegible]⅝	46½
PORK—					
May	[illegible]	[illegible]07	20.80	20 80	30 47
July	[illegible]	[illegible]7	20 43	[illegible]0 4[illegible]	20 65
LARD—					
May	10 [illegible]0	10 3[illegible]	10 20	10 22	10 15
July	10 4	10 47	10 37	10 40	10 30
RIBS—					
May	11 1	11 17	11 12	11 12	11 10
July	11 30	11 3	11 2	11 27	11 25

Receipts in Chicago

	Wednesday
Wheat, cars	87
Corn cars	447
Oats, cars	113
Hogs, head	52 000

Primary Movement

Receipts of wheat 1 016 000 against 1 090 000 last year

Receipts of corn 1 730 000 against 777 000 last year

Shipments of wheat 1 159 000 against 839 000 last year

Shipments of corn 70 000 against 733 000 last year

Grain.

Chicago February 9 Wheat No. 2 red $1 3[illegible]@1 30 No 2 hard nominal No 3 hard $1 2[illegible]@1 2[illegible]

Corn No [illegible] yel nominal No 4 yel low 71½@7[illegible] No 4 white 71½@73¾

Oats No 3 white 47⅝@48¾ standard, 48@48½

Rye No 2 $1 00

Barley 6[illegible]@[illegible]

Timothy $5 50@8 00

Clover $10 00@18

St Louis February 9—Wheat cash nominal May $1 3⅜ July $1 17⅝

Corn No [illegible] red nominal No 2 white 7[illegible]@[illegible] May 74⅝@74⅞ July 75@75⅛

Oats No 2 49@49½ No. 2 white nominal May 4[illegible]⅛ July nominal

Kansas City February 9—Wheat No 2 hard $1 21@1 30 No 2 red, $1 28@1 33.

Corn No 2 mixed [illegible] No 2 white 72 No 2 yellow 7[illegible]

Oats No 2 white 50@5[illegible] No. 2 mixed, 47 @48⅛

Country Produce.

New York February 9—Butter very firm receipts 5 470 Creamery extras, 32 score 33@33½ creamery higher scoring 34@34½ firsts [illegible]@32 seconds 25½@27½

Eggs unsettled receipts 10 426 Fresh gathered extra fine [illegible]@29 extra firsts 2[illegible]@[illegible] firsts [illegible]@[illegible] seconds 23@26 nearby hennery whites fine to fancy 34@35 nearby hennery browns, [illegible]@3[illegible]

Cheese steady receipts 1 890 State whole milk flats held specials 18@18¼ do average fancy 17¾@18 do current make specials 1[illegible]@17¾ do. average run 17@17¼

Live poultry strong no prices settled Dressed strong fresh killed chickens 16¼ @17 fowls 14½@18 turkeys 28

Chicago February 9—Butter higher creamery 24@31

Eggs lower receipts 3 854 cases Firsts, 24 ordinary firsts 23 at mark cases included 2[illegible]@[illegible]3½

Potatoes receipts cars unchanged

Poultry alive higher fowls 16@16½ springs 17½

St Louis February 9—Poultry unchanged except chickens 14½

Butter creamery 31½

Eggs 23

Kansas City February 9—Butter unchanged

Eggs firsts 27 seconds [illegible]

Poultry hens 14 turkeys, 20 springs, 16

Provisions.

Chicago February 9—Cash Pork $19 00@20 00 Lard $9 9 Ribs $10 3 @10 8

100 Shares
GA. RY. & ELEC.
8% COMMON
ROBINSON-HUMPHREY-WARDLAW CO.
ATLANTA, GA.

ALONZO RICHARDSON & CO.
CERTIFIED PUBLIC ACCOUNTANTS
EMPIRE BUILDING. ATLANTA, GEORGIA.

SOUND Business Sense prompts many merchants to use CONSTITUTION Advertising in preference to any other

NEWSPAPERARCHIVE®

NEWSPAPERARCHIVE®

W. A. WOLHIN IS DEAD; WAS PROMINENT MASON

Grand Secretary of Georgia Grand Lodge Passes Away Near Macon.

Macon Ga February 9—(Special) Regret through out the state especially in Masonic circles will be caused by the announcement of the death of W A Wolhin grand secretary of the grand lodge of Georgia Free and Accepted Masons which occurred at 4 o clock this morning at his home near Macon

Early last week Mr Wolhin underwent an operation for stomach trouble and it was apparently successful at the time as the patient began to improve rapidly However Monday he had a sinking spell and from that time until his death this morning he lost strength gradually

Mr Wolhin was probably the best known Mason in Georgia at least among the Masons He succeeded his father as grand secretary in 1897 and had held that office continuously ever since

He is survived by his mother Mrs F E Wolhin with whom he resided and by two sisters Mrs Ringland of Alabama and Mrs Woodall of Albany

All of the officers of the grand lodge of Georgia will come to Macon to attend the funeral

BREACH OF FAITH LAID TO BRANDEIS

Continued From First Page.

closing his testimony late tonight Tomorrow the sub committee plans to hear representatives of the United Shoe Machinery Company with which Mr Brandeis was once associated as counsel

Because of the widespread interest in the nomination the committee decided to hold public sessions So far as known it is the first instance in which such a nomination has been inquired into except behind closed doors

The sub committee consists of Senators Chilton chairman Walsh Fletcher Cummins and Clark of Wyoming

Thorne Attacks Brandeis

Clifford Thorne railroad commissioner of Iowa was called as the first witness

How long have you known Mr Louis D Brandeis asked Senator Cummins

Since 1910 was the reply

Mr Thorne explained that he had been associated with the 6 per cent advance rate case before the interstate commerce commission in 1911 and 1912 and first had met Mr Brandeis when he participated in the 1913 case by Mr Brandeis

Mr Brandeis told me that I take part in this said Mr Thorne and I told him I would if it possible but he insisted and I did take such an active part in it that there came to be rate cases I note at a conference with the committee I stated what I had said to Mr Brandeis

He said I was editor in chief in the case which Henry Martin of Kansas which was then governor of the Philippines Mr Thorne said he had been chairman of the committee representing the interests of the National Grain Dealers association National Live Stock association and the Corn Belt Meat Producers association

When I asked him he said the Commission feared that there were two fundamental questions to be determined namely Are the railroads entitled to more revenue and if so where shall the revenue be secured?

Infidelity Charged

Asked what effect it had had in the nomination of Mr Brandeis he said he appeared at the request of Mr Chilton

Well first two facts stand out it appears to me Mr Thorne declared In the first place I believe the nomination of this committee was guilty of unfaithfulness to breach of faith and of unprofessional conduct in one of the greatest cases of this generation In the second place to open court hearings with a brief as special counsel Mr Brandeis committed himself to the proposition that the net returns of the railroads above all expenses all interest and dividends on capital stock of railroads was inadequate or to use his own words he admitted This had been held to be made by the commission in 1911

Mr Thorne said at the beginning of the 1911 case he testified for two and one half days In minutes before I took the stand he said Mr Brandeis said to me that my testimony was wonderful and that it should be published so that the public and the other side of the question

Mr Thorne said he had Mr Lane I think it was the president of Judge Hanford of Iowa

He said he said he was going to place upon the conclusion of his testimony a tribute of compliments to me

Mr Brandeis said he had participated in 50 or 60 railroad cases and I had found them most friendly

When he was asked to go on Mr Brandeis said he said he was prepared to deal with him fairly and adequately at this time I asked Brandeis what point was to be and the latter said he felt that some of the cases were very much more difficult than the 6 per cent cases and that the 6 per cent was well established in Mr Brandeis mind

Dumfounded by Brandeis

A [illegible] of Mr Brandeis statement followed this statement said Mr Thorne [illegible] Mr Brandeis [illegible] I will [illegible] and not [illegible] small than [illegible] I [illegible] I [illegible] I

In Looking for Help Never Fail to Look Over "Situation Wanted," Before Putting An Ad Under "Help Wanted"--You May Save Trouble, Expense and Time

AUTOMOBILES

FOR SALE.

Buick Roadster . . $325.00
Cole T. C., 1912 . . 260 00
E-M-F T. C., fine shape 350 00
Mitchell T. C. 300.00
E-M-F Chassis . . . 150.00
Flanders T C new tires . . . 200.00
Studebaker "6,' Electric Equipment . . 550.00
Studebaker "4,' Electric Equipment . . 400 00

THE STUDEBAKER CORPORATION
45 PEACHTREE ST

1—33 1916 MODEL OVERLAND TOURING DEMONSTRATOR ELECTRIC LIGHTS AND STARTER $600
1—9 1914 MODEL OVERLAND TOURING ELECTRIC LIGHTS AND STARTER 500
1 9 1914 MODEL OVERLAND TOURING ELECTRIC LIGHTS AND STARTER 450
1—69 1913 MODEL OVERLAND TOURING PREST O LITES 300
1—59 191 MODEL OVERLAND TOURING PREST O LITES 250
1—FORD TOURING 1914 MODEL A BARGAIN 300
1—FORD TOURING 5 MODEL A BARGAIN 300
1—FORD ROADSTER 1913 MODEL A BARGAIN 200

OTHER CAR BARGAINS ON HAND ALL CARS ARE WORKED OVER IN OUR SHOP AND ARE IN GOOD CONDITION CALL AND EXAMINE THEM

OVERLAND SOUTHERN AUTO CO.
232 PEACHTREE ST

ONE FORD roadster, good condition $250

ONE 1912 5-passenger Overland, just overhauled and repainted $300

ONE Hudson "37" touring car, thoroughly overhauled and repainted . . . $650

Address
J W GOLDSMITH, JR,
46 East North Ave, Atlanta
Telephone, Ivy 1117.

ONE 1913 AND 1914 CADILLAC 5 PASSENGER TOURING CAR, JUST OVERHAULED AND REFINISHED, CAN BE BOUGHT VERY LOW, IF TAKEN AT ONCE AUTOMOBILE EXCHANGE AND CLEARING HOUSE, 380 PEACHTREE PHONE IVY 340

F SALE F r ylinder road ter Cont al r tor Ho h h gh ter sion mag Pre O Lite g l running n l For quick $1 0 M l r y W 454 J 543 Lee st.

FOR SALE—5 passenger car in good condition $150 $ 0 cash, balance in $20 thly notes Apply 60 Harwell st. Atlanta Ga.

FOR SALE F e passenger Cadillac, with e t l lights and star er 1 fine condition Address J 0 a e Constitution.

WANTED

W L l ange l e u u bered vacant r r r l asse g r uto Must be in g ond t n A l ess H Dillard, 35 l ust st street Phone Ivy 74

WANTED—A Ford touring car Must be ap f c sh See Mr Williams, 380 P achtree street

SUPPLIES—ACCESSORIES.

JOHN M SMITH
Automobile Coach Work
CARS REPAINTED
re overed and repai ed wheels, t asl r paire l
1 0 2 1 AUBURN AVE

AUTOGENOUS WELDING

NEW AND INGENIOUS METHOD WE CAN REPAIR ANY BROKEN PIECE OF METAL SO THAT IT WILL BE AS GOOD AS NEW TWO SHOPS IN ATLANTA TELEPHONE CONNECTIONS BUILD WILCOX CO INC 18 COURTLAND ST 4 HARWELL PLACE

Overbeck Magneto Exchange
8 NORTH PRYOR ST Ivy 3451 General magneto repairing We buy and sell new and used magnetos

NEW 1916 FORD ROADSTER BODIES COMMERCIAL AUTO BODIES AUTO PAINTING AND TRIMMING J M KARWISCH WAGON WORKS 81 EAST HUNTER STREET

Autogenous and Forge Welding
TRINS REPAIRED AND GUARANTEED R B RICH 371 EDGEWOOD AVE Ivy 1894

IKAVE & PACE
AUTOMOBILE REPAIRING 69 Cone street, first floor Ivy 4837

MOTORCYCLES—BICYCLES

USED motor y es all makes $35 and up Re all department Harley Davidson Motor Company Atlanta, Ga. 224 Peachtree St.

BUSINESS OPPORTUNITIES

BARGAIN S la f unt restaurant, cigar stand and frig sto e good location do g g d business heap for cash. M 9249 1 5 Marie a

R RY k far t xt res for sale heap g l usi ess ir fine eighborho l Cash ught right r e Mal St lo located l g 1 n or e Mal 659

GR RY e re n l dwelling close in in vol e at $ 50 Will take real estate in exchange Address R Unger 43 Crew St

COTTON SEED OIL MILL for sale easy te s Address J 710 care Constitution

Read The Constitution Want Ads

RAILROAD SCHEDULES

The arrival and departure of passenger trains, Atlanta.
The following schedule figures are published only as information and are not guaranteed.

Atlanta Terminal Station.

*Daily except Sunday †Sunday only
Atlanta, Birmingham and Atlantic.

Effective Feb 6	Arrive	Leave
Brunswick, Waycross and Thomasville	6 10 am	7 45 am
Brunswick, Waycross and Thomasville	7 10 pm	10 30 pm

Sleeping cars on night trains between Atlanta and Thomasville via Fitzgerald and between Atlanta and Hampton Springs via Albany and Quitman.

Atlanta and West Point Railroad Company

No Arrive From—		No Depart To—	
42 West Pt	8 15 am	35 New Or	6 25 am
18 Colum s	10 55 am	15 Columbus	6 45 am
38 New Or	11 50 am	33 Montg y	9 10 am
40 New Or	2 15 pm	39 New Or	2 00 pm
34 Montg y	7 10 pm	17 Columbus	4 05 pm
30 Colum s	7 45 pm	41 New Or	5 20 pm
36 New Or	11 35 pm	1 West Pt.	5 45 pm

Central of Georgia Railway
"The Right Way."

Arrive From—		Depart To—	
Savannah	6 25 am	Savannah	8 00 am
Thomasville	6 25 am	Albany	8 00 am
Albany	6 25 am	Jacksonville	8 45 am
Macon	6 25 am	Macon	12 30 pm
Jacksonville	6 53 am	Macon	4 00 pm
Jacksonville	7 40 am	Jacksonville	8 40 pm
Macon	10 50 am	Valdosta	8 40 pm
Savannah	4 20 pm	Savannah	9 20 pm
Macon	7 00 pm	Jacksonv e	10 15 pm
Albany	7 55 pm	Thomasv e	11 59 pm
Jacksonville	8 03 pm	Albany	11 59 pm

City Ticket Office Fourth National Bank building Peachtree and Marietta streets. Telephone—Main 490

Southern Railway.
Premier Carrier of the South.

No Arrive From—		No Depart To—	
23 Jackson e	5 55 am	36 N Y	12 01 am
35 New York	6 05 am	1 Chicago	6 20 am
1 Jackson e.	6 30 am	23 Kan City	6 25 am
12 Shrevep t.	6 30 am	12 Richm d	6 55 am
17 Toccoa.	8 10 am	7 Chatta a	7 10 am
26 Heflin	8 20 am	20 Colum s	7 15 am
8 Chatta a	10 35 am	32 Ft. Val y	7 20 am
7 Macon	10 40 am	16 Brunsw k.	7 45 am
27 Ft. Val y	10 48 am	6 Jackso e	11 30 am
21 Colum s	10 55 am	38 N Y	12 05 pm
40 Memphis	11 15 am	40 Charl e	12 15 pm
6 Cincin i	11 20 am	29 Birm m	12 25 pm
29 N Y	12 10 pm	30 N Y	2 25 pm
30 Birm m	2 10 pm	15 Chattan a	3 00 pm
39 Charlo e.	4 20 pm	18 Toccoa.	4 45 pm
5 Jackson e	4 40 pm	5 Cincin i	4 50 pm
37 N Y	5 00 pm	22 Colum s	5 10 pm
15 Brunsw k	7 00 pm	39 Memphis.	5 15 pm
11 Richm d	7 00 pm	28 Ft. Val y	5 20 pm
31 Ft. Val y	8 00 pm	10 Macon	5 30 pm
13 Jackson e	8 10 pm	25 Heflin	5 45 pm
16 Chatta a	9 15 pm	13 Cincin i	8 20 pm
2 Chicago	9 45 pm	2 Jackso e	9 55 pm
24 Kan City	9 55 pm	24 Jackso e	10 05 pm
19 Colum s.	10 25 pm	14 Jackso e	11 15 pm
14 Cincin i	11 05 pm	11 Shrevep t	11 30 pm

All Trains Run Daily Central Time
City Ticket Office No 74 Peachtree St.

Union Passenger Station.

*Daily except Sunday †Sunday only
Georgia Railroad.

No Arrive From—		No Depart To—	
8 Charle n	5 10 am	2 Aug and East	6 00 am
3 Wilmi n.	5 10 am	6 Augusta	12 10 pm
11 Buckh d	7 40 am	8 Augusta	3 30 pm
†13 Buckh d	8 35 am	12 Buckh d	5 10 pm
1 Augusta.	1 15 pm	†14 Buckh d	5 00 pm
5 Augusta.	4 35 pm	4 Charl n	8 35 pm
7 New York and Aug	8 36 pm	4 Wilmin n	8 35 pm

Louisville and Nashville Railroad

Effective Nov 21—	Leave.	Arrive.
Cincinnati Louisville / Chicago and Northwest	7 18 am	10 05 pm
Cincinnati and Louisville	4 45 pm	11 40 am
Knoxville via Blue Ridge	7 25 am	5 00 pm
Knoxville via Cartersville	7 18 am	10 05 pm
Knoxville via Cartersville	4 45 pm	11 40 am
Blue Ridge accommodation	3 40 pm	10 30 am

The 10 05 p. m. train will arrive Terminal Station.

Seaboard Air Line Railway
Effective January 2 1916

No Arrive From—		No Depart To—	
11 N Y	7 00 am	11 Birm m.	6 30 am
11 Norfolk	7 00 am	30 Monroe	7 00 am
11 Washin n	7 00 am	6 N Y	8 00 pm
11 Portsm h.	7 00 am	6 Wash n	8 00 pm
17 Abbe S C	8 00 am	6 Norfolk	8 00 pm
6 Birm m	2 50 pm	6 Portsm h	8 00 pm
22 Memphis	1 10 pm	6 Richm d	3 00 pm
Birm m	1 10 pm	23 Birm m	3 45 pm
5 N Y	5 00 pm	5 Birm m	5 20 pm
5 Washin n	5 00 pm	5 Memphis	5 20 pm
5 Norfolk	5 00 pm	18 Abbe S C	4 00 pm
5 Portsm h	5 00 pm	12 N Y	8 30 pm
1 Birm m	6 00 pm	1 Norfolk	8 30 pm
29 Monroe	8 00 pm	12 Portsm h	8 30 pm

City Ticket Office 88 Peachtree St.

Western and Atlantic Railroad

No Arrive From—		No Depart To—	
4 Nashville	7 10 am	98 Chicago	8 75 pm
73 Rome	10 25 am	94 Chicago	8 15 am
93 Memphis	11 55 am	2 Nashville	8 30 am
1 Nashville	6 35 pm	92 Memphis	4 05 pm
92 Chicago	8 20 pm	72 Rome	5 15 pm
99 Chicago	8 35 am	4 Nashville	8 50 pm

Nos 95 and 99—Dixie Flyer and Dixie Limited arrive Terminal Station

TAXICABS

TAXICABS
OPEN AND CLOSED CARS
BELLE ISLE
NO 4 LUCKIE IVY 6190 166

TAXICABS
AT ALL HOURS
JITNEY BUS CO.
IVY 00 85 PEACHTREE ATL. 369

TAXICABS
EXCELSIOR AUTO COMPANY
Atl 3660—8 LUCKIE—I 322

FOR SALE and WANTED

FOR SALE—Miscellaneous

ATLANTA REBUILT FURNITURE EXCHANGE
BUYS used household goods and exchanges new for old Furniture of all kinds for sale at cut prices H A Martin Manager F A Hartsock Secretary 108 10 1 South Forsyth Street Phone Main 8

COAL IDEAL ROUND JELLICO $4 00 OLIVER BLOCK JELLICO $4 50 GATE CITY COAL COMPANY Bell Phone Main 665 J Atlanta 815

FOR SALE The high class welding outfit absol complete in every detail brand w n l en used will sacrifice for h W der care Constitution

OWNER R 50 K W direct connected all ompl 0 volt engine 11x11 Harris bu g n tt A Address Box 51 Sta Chio

$ piano perfect condition r $1 a o furniture of 6 roo Fu galow Main 190

FO SA t fount American make all 1 syrup white onyx. Ad dr J 7 tution

SECOND HAND SAFES all sizes. Hall's fire and r proof safes vault doors. C J Dan 408 Fourth Nat l Bank bldg

$100 ASH upright mahogany piano near y n d cost $300 Mahogany Piano J Constitution

NOT super u ous but I believe in signs. RENT SIGNS 55½ Auburn Ivy 1938

FOR SALE—$ Home sewing machine for $20 Ivy 79

WANTED—Miscellaneous

HIGHEST C RICES PAID FOR FURNITURE, HOUSEHOLD GOODS AND OFFICE FIX

JACOBS AUCTION CO
DECATUR ST
MAIN 1434 ATLANTA PHONE 2285

WE PAY highest cash prices for household goods pianos and office furniture cash advanced on consignment. Central Auction Company 12 Mitchell St. Main 2424.

WE MOVE pack and ship buy and sell household goods S M Snider 10 South Forsyth street Main 2806

DROP A CARD we ll bring cash for men s shoes and clothing The Vestiare, 166 Decatur street.

FURNITURE BOUGHT for cash E B Gibson Main 464

AUCTION SALES

THE SOUTHERN AUCTION AND SALVAGE COMPANY at 90 South Pryor will buy or sel your furniture household goods or piano. Phone Bell, Main 2206

DRESSMAKING—SEWING

STREET and evening dresses a specialty Work guaranteed Ivy 6741 20 E Ellis.

AMERICAN ladies' exchange, all kinds fancy work. For information call Ivy 7314-XL

RESORTS—Summer and Winter.

ST PETERSBURG FLA —Visitors wanting best board and accommodations Call Ivy 5485 or write J 550 Constitution Atlanta, Ga.

ROOM and BOARD

NORTH SIDE.

EXCEPTIONALLY DESIRABLE ROOM WITH PRIVATE BATH ALSO SHOWER BATH, TO COUPLE OR TWO GENTLEMEN WITH MEALS REFINED UP TO DATE HOME PEACHTREE HEIGHTS EVERY CONVENIENCE ALSO GARAGE IVY 3 35

27 AUBURN AVE. neatly furnished rooms and first class board also table board all modern conveniences two blocks of Five Points very reasonable rates Atlanta phone 5797 A

THE CARROLL—62 WALTON STREET EXCELLENT BOARD ELECTRIC LIGHTS HOT AND COLD BATHS REASONABLE

THE BYRON fur room with running water steam heat, elec. lights first class board. Also roommate for young man. Reas. rates 210 W Peachtree St Ivy 456.

VERY nice room or board in apt facing Piedmont Park for couple with refined northern family bath shower electric lights and phone Ivy 37 0

NICE desirable room connects with bath to couple or two gentlemen board optional refined home 82 E. Linden Phone Ivy 3930 J

140 SPRING ST
FURNISHED rooms good meals reasonable rates.

QUIET ROOM furnished and unfurnished with and without private bath exceptional meals and environment steam heat near Georgian Terrace Ivy 30 L.

ONE large room and private bath also one with dressing room fur heat all conv 1 block north of Ponce de Leon on Piedmont Ivy 3322 J

ONE GENTLEMAN
WHO will appreciate an ideal home Phone Ivy 907 L

NICELY furnished bed room in steam heated apartment with excellent board couple or young men Kelley Apartment No 2 Ivy 1564

DESIRABLE room for couple private home all conveniences best neighborhood references Ivy 3479 L

55 W NORTH—Large fur room and dressing room single beds all conv private home excellent table board Ivy 2892 J

71 FORREST—Pleasant heated room and board 1 or 2 gentlemen or couple Ivy 6912 J

FIRST CLASS room and board for couple or young men private home all conveniences Phone Ivy 2694 J

20 PONCE DE LEON beautiful large front room private bath all conv with board to couple or three young men Ivy 719 J

LARGE steam heated front room with sleeping porch, private home, one block from West Peachtree Ivy 4685 L.

TABLE BOARD a specialty meals by day or week reasonable rates. Also cozy room Phone Ivy 391 L.

ROOMS and board, good home cooking served family style meals a specialty close in 72 Walton Ivy 5606 J

THE NEW ROY 24 E. ELLIS.
UNDER new management rooms newly papered and renovated first class board.

WANTED—Roommate for young man steam heated room. 17 Forrest ave I 8617

220 PEACHTREE, the Walton steam heat, good table prompt service Miss Kirtley

8 DELTA PLACE few select boarders in private family Ivy 1214 I

428 PEACHTREE nicely fur room for couple table boarders solicited I 6634

NICE front room and board couple or gentlemen 4 Orme St Ivy 8 4

513 PEACHTREE ro n and board suitable for y ung l en n e r o n Iv 6133 J

LARGE fr nt room adjoining bath tell ious steam heat 494 Spring Ivy 152

THE MILLER HOUSE 50 H uston street Best rooms and board reasonable.

ROOM and board for young gentlemen Steam heat n d e Call Ivy 8670 J

EXCELLENT board and room $5 p week 6 Elizabeth Inman Park Ivy 63 J

SOUTH SIDE

WANTED 3 gentlemen or ladies to board good buttermilk biscuit served 3 times a day hot water all time wlk d st M 4173 L.

239 S Forsyth nicely fur rooms excellent meals also table board all conveniences reasonable Junction of Whitehall

97 CAPITOL SQUARE nicely fur second f or room with dressing room and private bath excellent meals all conv M 911

BEST rooms and board only refined patronage 8 1 1 1 L Fair St Mai 4680 XI

209 Washington select room and board. Home cooking steam heat. M. 5384 L.

WEST END

LADIES gentlemen or couple in cozy private home $ per week West 1903 J

WANTED—Board and Room

YOUNG man wants fur room all conv close in two meals breakfast desired 6 o clock if convenient best of references private family preferred P O Box 1016 Atlanta Ga

YOUNG LADY desires room and board in strictly first class private family where company rather than boarder is desired State terms and location Address J 552 Constitution

WANTED—By two young business ladies room and board in refined private home Address J 707 Constitution

WANTED—Room Mate

WANTED—A young girl employ l to share large comfortable room with a third twin beds two dressers reasonable two minutes walk from Five Points 140 Spring street

FOR RENT—Rooms

FURNISHED—NORTH SIDE

THE PICKWICK
TEN STORY AND FIREPROOF
WELL furnished rooms with connecting bath Convenient shower bath on each floor 7 Fairlie Street Near Carnegie Library

WANTED—CONGENIAL BUSINESS WOMAN
TO SHARE apartment Ref exchanged Write or call 61 Candler building

LOVELY fur room suitable for working ladies or gentlemen running hot and cold water all conveniences walking distance I 5 6534 J

66 FORREST TWO furnished heated rooms separate or together

NEATLY furnished room furnace heat walking distance business man preferred Ivy 8 97

NICELY furnished bedroom adjoining bath for gentlemen opposite Piedmont park board optional Ivy 15 J

FORREST AVE nicely fur front room suitable for gentlemen electricity every convenience reasonable Ivy 66 1 J

STEAM HEATED room private home good locality meals near reasonable I 680

NICELY furnished and heated room in private family for single man board nearby 661 Peachtree Phone Ivy 1433

19 COURTLAND—Neatly fur rooms conveniences close in Ivy 4349 X2

WELL furnished room steam heated apt north side gentlemen preferred Ivy 6192 J

LARGE steam heated room, conn bath. Downtown apt 1 floor 11 W Baker

ONE large neatly furn room all mod conv Gentlemen preferred Ivy 2941

DESIRABLE room steam heat electric lights, lovely bath Ivy 3 1 L

STEAM HEATED rooms $ 50 to $4 50, block from postoffice. 11 Cone street.

FURNISHED—SOUTH SIDE

NICELY fur rooms heat hot water 7 Orange second door off Windsor one block off Whitehall very reasonable price

NICELY fur rooms all conveniences very close in Reasonable 59 Central Place.

ONE neatly fur room gentlemen preferred. Main 413. 35 Whitehall Apt D

UNFURNISHED—NORTH SIDE.

FOR RENT—Two upstairs rooms, all conveniences on Forrest avenue car line private family $10 98 Summit avenue

TWO connecting first floor rooms, private entrance close in Ivy 6554.

UNFURNISHED—SOUTH SIDE.

ENTIRE second floor 3 or 4 rooms, private bath gas electricity porches one half block of Grant Park reasonable. Main 482 L. 426 South Boulevard.

FOR RENT—Rooms

UNFURNISHED—SOUTH SIDE

TWO unfurnished rooms for rent, reasonable 32 Rosalia street.

THREE or four nice unfurnished rooms, Grant Park section. Main 684 J

UNFURNISHED—WEST END

WEST END—Three connecting rooms, use of bath, second floor Phone West 782 J

FURNISHED OR UNFURNISHED.

FRONT ROOM FUR OR UNFUR. ALL MODERN CONVENIENCES 432 NORTH JACKSON STREET COUPLE OR TWO GENTLEMEN $15 PER MONTH. IVY 5679

THREE desirable housekeeping rooms steam heat mod conv W Fifth Ivy 7454 L.

FOR RENT—Housekeeping Rooms

NORTH SIDE.

370 HOUSTON 51, 2 upstairs connecting rooms, with private bath, 15 minutes walk of Five Points.

ENTIRE upstairs, consisting of 4 large rooms, hall and private bath ideal for housekeeping walking distance, convenient. Ivy 6664

KITCHENETTE suite of furnished housekeeping rooms, southern exposure one front with private bath and porch. 139 W Peachtree Ivy 1564 J

30 WILLIAMS ST two nicely fur housekeeping rooms hot water close in reasonable Ivy 5126

TWO unfur connecting rooms, connecting bath pri home 9 E Alexander I 3184 J

APARTMENT in private north side home Spendid neighborhood all con Ivy 5879

THREE conn housekeeping rooms near North Ave on Luckie All 3882

DESIRABLE unfurnished rooms for light housekeeping Phone Ivy 3974 L.

NICE rooms complete for light housekeeping close in. Ivy 6430 L 239 Courtland.

TWO or 3 unfur rooms business women preferred all conveniences. I 4433 J

181 N JACKSON 3 unfur rooms and kitchenette private family heat Ivy 5934 J

NICELY furnished room light housekeeping conveniences 27 Luckie street.

SOUTH SIDE

FOR RENT—Suite of two or three rooms nicely furnished for light housekeeping, steam heat electric lights, private bath garage close in reasonable. Main 1265 J 324 South Pryor street

277 S PRYOR—Two large bright sunny front rooms fur for housekeeping hot bath, phone and parlor ref Main 2840 J

ONE large unfurnished room and kitchenette if desired close in 181 Fulton M 5116

300 S PRYOR ST 4 unfur rooms for light housekeeping Main 1507 L

WEST END

TWO furn rooms for light housekeeping hot and cold water and bath use of phone All conveniences Call West 1038

WANTED—Rooms

FURNISHED OR UNFURNISHED

YOUNG MAN wants furnished or unfurnished room prefer with sleeping porch quiet nose a requisite also cleanliness No hurry P O Box 540 Atlanta Ga.

APARTMENTS, HOUSES, ETC.

FOR RENT—Apartments

UNFURNISHED

KALMIA APARTMENTS
45 EAST CAIN
BETWEEN Ivy and Court and two rooms with disappearing beds electric lights steam heat gas stove refrigerator $ 6 00 per month Apply Janitor

PEACHTREE ROAD—BEAUTIFUL 7 ROOM APARTMENT INCLUDING LIVING ROOM DINING ROOM, 3 BEDROOMS AND SUN PARLOR HEAT AND HOT WATER INCLUDED IN EXCLUSIVE RESIDENT SECTION D L GIFFEN OWNER IVY 6154 J

LAWRENCE APTS.
WEST PEACHTREE PLACE, one 2 room apartment several 3 room apts $25 to $30 steam heat hot and cold water electric lights furnished janitor service J I Kurtz Manager Apt 5

$ 5 60—NICE new apartment four large rooms first floor beautiful large porch fronting street north side fine residence section every best shades and screens charming couples live in the three other apartments Call Owner Main 1705

499 WASHINGTON ST in the Nichols Apartment we have 4 rooms with sleeping porch never been occupied All apartment accommodations Reasonable rent See us Chas P Glover Realty Co 2½ Walton street

PALMER & PHELAN Peachtree and Peachtree place two of the handsomest apartment houses in the city Four and five rooms For prices, call Benjamin D Watkins, M. 648.

ONE cozy apartment, five rooms bath kitchenette steam heat janitor service and all conveniences walking distance north side Reference required. Price very reasonable Main 1.28

BEAUTIFUL 4 ROOM APARTMENT EAST FIFTH STREET LARGE ROOMS TILE BATH FURNACE HEAT HOT AND COLD WATER JANITOR IVY 6151 J

LOWER floor four large rooms bath and porches Angier ave $21 Ivy 1646

56 BEDFORD PLACE 5 room lower strictly modern flat no heat Ivy 6486

TWO rooms kitchenette and tile bath private bath all steam heated Ivy 7093

STEAM HEATED APTS. the Sumner Juniper near 4th For particulars call M. 643.

FURNISHED

ONE fur apt consisting of two rooms kitchenette and bath Ivy 7093

WANTED—Apartments

FURNISHED

FURNISHED r ms and kitchen with h t ter and steam heat convenient to Peachtree st Address J 714 Constitution

FOR RENT—Houses

UNFURNISHED.

HOUSES stores, offices and business space for rent A phone message will bring our rent bulletin by mail or a polite intelligent representative to help you find what you want George P Moore 10 Auburn avenue Phones—Ivy 23 6 and 23 3 Atlanta phone 5403

4 3 Capitol avenue 7 room house for $2 50
75 E Georgia Ave 7 room apart for 5 00
693 S Boulevard 6 room house for 0 00
167 Central Ave 8 room house for 00
14 Essie ave 6 room house Ormwood Park 15 00
Call Harper Bros Main 562

617 EDGEWOOD avenue a 6 room bungalow in No 1 condition Has gas bath hot and cold water electric lights and instantaneous water heater Rent, $30 Chas P Glover Realty Co ½ Walton street

66 RAWSON ST—8 room story brick house corner of Formwalt street Will do necessary repairs Rent reduced to $30 Chas P Glover Realty Co 2½ Walton St

SEE our list before you rent Dallas Realty Company 304 Fourth Nat'l Bank Bldg Main 14.5

FOR RENT—Cozy four room house bath and electric lights and gas connection Only $16 per month Phone Ivy 1871

OUR weekly rent list gives full description of anything for rent Call for one or let us mail it to you. Forrest & George Adair

FURNISHED OR UNFURNISHED

FOR quick results list your vacant houses with Beasley & Hardwick 606 Empire Bldg

FOR results list your property with Sharp Boylston & Day 13 Auburn avenue.

FOR RENT—Typewriters

TYPEWRITERS
TYPEWRITERS rented 4 months for $5 and up Factory rebuilt guaranteed typewriters as low as $18 Special bargains always in stock. Write for list C 70 It's free Send today American Writing Machine Company 48 N Pryor st. Atlanta, Ga.

WANTED—Houses

WANTED—Houses

WANTED—A FINE RESIDENCE
WE HAVE a client who wants to get a residence somewhere around Peachtree Circle—Fifteenth or Seventeenth streets Must have four bedrooms two baths and garage Wants a three year lease and is willing to pay for the right place We guarantee desirability of client Call for A S Adams Ivy 4385 B M Grant & Co Renting Agents, Grant building.

FOR RENT—Offices

FOR RENT—Offices in Constitution building all modern conveniences. See John Knight.

DESIRABLE OFFICES, single and en suite Some of these are equipped with compressed air and dental waste hot and cold water in all offices all night elevator service location best in the city and service unexcelled Candler building Candler Annex and Forsyth building Asa G Candler, Jr Agent. Phone Ivy 5274 222 Candler building See Mr Wilkinson

FOR RENT—Offices in the Hurt building Apply 111 Hurt Bldg Ivy 7200

FOR RENT—Miscellaneous

FOR RENT—Store with coal and wood yard corner Glenn and Pulliam streets For information call 127 Myrtle st or phone Ivy 3747 J

IF YOU want to rent apt or business property see B M Grant & Co Grant Bldg

FOR RENT—Garages

FOR RENT—Close in corner Poplar and Cone streets reasonable Ivy 6745

FOR RENT—Desk Room

WITH USE of typewriter and furniture best bldg in city 1301 Healey Ivy 8300

FOR RENT—Farms

GOOD FARM fine section can work in city $12 50 mo 322 Spring St.

REAL ESTATE

WANTED—Real Estate

CITY

LIST YOUR real estate with us We have the customers George P Moore 10 Auburn avenue Salesmen I W Harrell Louis M. Johnson T M Word Come to see us

LIST your homes lots farms acreage with Hugh J Lynch 308 Peters Bldg M 3026

FARM LANDS

IF YOU have farm lands for sale communicate with us We have buyers. Dill Realty Company 1313 Empire bldg

REAL ESTATE—Sale, Exchange

WILL TAKE vacant lot or automobile as part payment on brand new Decatur bungalow has six rooms water gas sewer electric lights, sidewalks corner lot, 50x200 east front three blocks of North Decatur car Druid Hills section. See P B Hopkins, 904 Empire building

FOR SALE or exchange for farm property lovely bungalow in College Park Ga garden and chicken yard ideal neighborhood Terms. Call owner East Point 156 L.

ALL classes city and farm property to exchange. R F Bishop At Nat l M. 5702

REAL ESTATE—FOR SALE

NORTH SIDE

IN best section of Ansley Park an ideal home on probably choicest site in Atlanta perfectly wonderful lawns grounds cover nearly 200 feet frontage Construction of house right up to minute spacious sleeping porch garage servants rooms etc Correct to the minutest detail Owner moving to country home desires quick sale Price is low

R W BARNWELL
6 1 Candler Bldg Ivy 1852

DO you want a $ 000 home for $5 750? Near Ponce de Leon and Boulevard beautiful corner lot, 2 story 7 rooms garage and servants house J R Nutting & Co Phone Ivy 6

SACRIFICE SALE—An ideal home on Peachtree Road in Brookwood every convenience Lot 115x400 ft Phone Ivy 178 L. Owner will talk to you

NORTH SIDE BUNGALOW 7 rooms all improvements beautiful lot We can sell this at a big sacrifice if bought at once H. M Ashe & Co Healey bldg

FOR SALE OR RENT newly painted, good as new 6 room cottage gas electricity 29 Cooper St near Ga. Av school Owner 409 Equitable Bldg Ivy 5678

FOR SALE—Attractive 6 room bungalow at 87 E Ninth st. Address R L Smith, Box 10 0 Charlotte N C

SOUTH SIDE

FOR SALE—Lot 60x200 for $700 on terms of $ 0 cash balance $10 month Convenient to car line 0 minutes from center Located near Lakewood Park Ivy 4385

MISCELLANEOUS

W S ANSLEY—REAL ESTATE
21 Atlanta National Bank Bldg

IF YOU WANT to buy anything in real estate better see me as I have had over 30 years' experience in Atlanta.

MAGNIFICENT modern brick home with large lot in Druid Hills, $20 000

DECATUR HOME with large lot good cottage of six rooms and two basement rooms on lot 00 feet front by 300 feet deep on South Candler street This lot is 1½ acres street is paved house has water and lights and bath with gas in street in block and a half of car line 3½ blocks of Agnes Scott Price is $4 500 for a quick sale No exchange but can make some terms Don t miss this chance

NORTH SIDE HOME—How about something worth $11 000 for $ 000? Splendid location furnace heat and all conveniences There are reasons for this which I will explain if you see me

TWO north side lots worth $1 600 each can sell one for $1 100 and the other for $1 000 This is cash and if you will look at the lots you will agree with me about the value.

FACING Grant Park 6 room house on lot 50x150 for $2 500 $500 cash and balance easy Get a place like this for the price and you are safe

LET A MAN who built bungalows eight years in California erect a real one on that vacant lot Financial aid given 11 4 Atlanta National Bank Bldg Main 2508

IF IT IS real estate you want to buy or sell it will pay you to see me A. Graves, 24 East Hunter street

I MAKE A SPECIALTY of Georgia lands. Thomas W Jackson 1018 19 Fourth National Bank building

H M ASHE & CO Bargains in city and farm property 1329 Healey Ivy 1816

SUBURBAN

BY owner $ 00 house and lot 100x105 feet Decatur Ga Decatur Terrace Call Ivy 26 4

FOR Decatur bungalows see P B Hopkins. 904 Empire bldg Ivy 5111

FARM LANDS.

FOR SALE OR EXCHANGE—A splendid dairy farm of 1 acres located 5 miles from the center of Atlanta on good road and accessible to Atlanta by several roads has splendid residence and fine barn land in fine condition Address P O Box 987 Atlanta Ga

FOR SALE—387 acres land near Rome Ga. 250 acres fine bottoms balance rolling nice home good improvements plenty fruit Will sell at bargain Address M P W 52 Auburn avenue. Phone Ivy 11

113 ACRES in north Georgia. 1 mile from good town 5 000 peach and 800 apple trees small house and barn This is one of our best bargains. Price $3 500 H M Ashe & Co Healey bldg

GEORGIA FARMS and acreage near Atlanta. If interested will mail bulletin of some 30 high class propositions Brotherton & Callahan East Point Ga Bell phone 416

FOR SALE—800 acres land near Heflin Ala. on graded road Some fine creek bottoms Address M P W 52 Auburn avenue Phone Ivy 2711

BUILDERS' DIRECTORY

If you are going to build or have some repair work done—it will pay you to consult with the firms or individuals below

ASBESTOS MATERIALS

ASBESTOS Century' Shingles. The cheapest insurance Fireproof waterproof everlasting Clayton S Berry 46 48 Fairlie

BUILDING MATERIAL.

LUMBER EVERY KIND any quantity S A Williams Lumber Company 254 Elliott St Phones—Main 328

CARPENTER REPAIR WORK.

FLY SCREENS a specialty M. E Matthews 150 Crew St. Main 5310

CONTRACTING—STORE FRONTS

E. Y. CROCKETT 160 S. PRYOR Main 3651

GENERAL CONTRACTORS

J. E. OXFORD Building sleeping porches repairing fire damages and making old residences into aparts a specialty 307 4th Nat l Main 5191

PLUMBING AND REPAIRING

SANITARY PLUMBING CO prompt service and quality 166 Edgewood avenue. Phones Ivy 283 Atlanta 892

PAINTING AND TINTING

HOUSE painting and tinting W M Carroll I 7646 893 Seaboard ave Work guaranteed.

ROOF REPAIRING AND CONTRACTING.

IF YOUR ROOF LEAKS
CALL Main 237 No money required until roof stops leaking also contracting and building J T Cunningham

ROOF REPAIRING

MOONEY REPAIRS all kinds Roofing a specialty 12 months guarantee reasonable rates Cal Ivy 905

I REPAIR al kinds roofs a specialty 12 months guarantee reasonable rates. Call Ivy 6301 L James Whitten

SUPERVISING CONTRACTOR

G C TULLY SUPERVISING Contractor and Builder Seven years of square dealing building and remodeling h us s 1 4 Lavt n West 174 L.

WEATHER STRIPS.

METAL WEATHER STRIPS
FROM $1 50 up according to size of opening and equipment for windows and doors Shut out cold drafts and water also reduces fuel bi also fly screens at reduced rates. W A SPENCER
Phone—Main 4938 14 Harwell St.

FOR RENT—Business Space FOR RENT—Business Space

OFFICES—STORES—LOFTS
SPECIAL ARRANGEMENTS OF SPACE AND ATTRACTIVE PRICES FOR LONG-TERM TENANTS
RHODES BUILDING
OFFICE OF BUILDING ROOM 202 Bell Main 46

EXCEPTIONAL LOCATIONS—FOR RENT
WE ARE offering for lease several very exceptional retail locations In fact two of these are quite out of the ordinary If interested in bettering your location or in securing one we can serve you Call for A S Adams. Ivy 4385
B. M. GRANT & CO
RENTING AGENTS GRANT BUILDING

REAL ESTATE—FOR SALE REAL ESTATE—FOR SALE

GEO. P. MOORE
REAL ESTATE AND RENTING
10 AUBURN AVENUE

DRUID HILLS HOME
ON ONE OF THE BEST DRIVES we have a 9 room 2 story brick vapor heat built by owner for a home $20 000 Might trade some

ANSLEY PARK HOME
ON ONE OF THE BEST STREETS IN THE PARK we have a 9 room 2 story brick residence every modern convenience Price $10 500

NORTH SIDE BUNGALOW, EASY TERMS
NEW 6 ROOM BUNGALOW every modern convenience very attractive, high class section $5 500 $250 cash

NORTH SIDE BUNGALOW
SIX ROOM BUNGALOW near Piedmont Park large lot. Owner leaving city It's a little gem $4 500 Terms

EDWIN L HARLING
REAL ESTATE 32 EAST ALABAMA ST BOTH PHONES 1287

TWELVE AND ONE HALF ACRES AT A BARGAIN—In the city of Hapeville near the depot and on the Main street, we have 12½ acres of rich level land in a high state of cultivation that we will sell for $ 500 $1 000 cash balance to suit This land has all kinds of fruits and berries It has a modern 8 room residence good barn and outhouses Will take a small piece of unincumbered property as part pay

BARGAIN IN ANSLEY PARK HOME—On one of the best streets in Ansley Park convenient to the Peachtree car line we have a modern 8 room two story residence that we will sell for $6 000 $500 cash balance $5 per month This is an $8 500 home It has oak floors furnace heat beautiful fixtures and mantels Let us show it to you at once as you get a bargain in this home

List your property with me
PHONE M. 3026
CALL, WRITE PHONE
LYNCH
THE REAL ESTATE BROKER
Special and personal attention given to all business
308 Peters Bldg.

NO 122—FIVE ROOM HOUSE FOUR ACRES PRICE $2 500
HERE is a good buy located three blocks from center of town of East Point Where could you make a better investment in a little home and where it will enhance more than in this location? You would have a comfortable home and four acres ground for garden purposes Let me show you Terms $300 cash $ month no loan

NO 299—SIX ROOM BRICK BUNGALOW PRICE $3 500
A CRACKER JACK, new just completed and a bargain has every modern convenience living room dining room kitchen pantries two bed rooms sleeping porch beautifully arranged $500 cash $20 00 month I want to show you this place Located in West End on good street and all improvements down and paid for

CHOICE HOMES—CHOICE SECTIONS
$6 500 WILL BUY you 8 room bungalow right close to Sixteenth and Peachtree streets You won t ever see another go at this price in this section Terms, $1 000 cash arrange balance

$6 500—HANDSOME 8 room bungalow right at Druid Hills and car line It has lovely hardwood floors large tile bath room and furnace This is a sacrifice at the price Terms $500 cash arrange balance

MARTIN-OZBURN REALTY COMPANY
THIRD NATIONAL BANK BLD IVY 1 6

CONE CONE

C. T. A.
He's gone from here hence dandy HOME—almost new—modern—2 story—8 rooms—hardwood floors—birch doors—furnace heat—Lot 43x150 to alley—North of Ponce de Leon—East of Peachtree—for SALE for $6 500 Little cash gets the key—rent money pays the price A pleasure for us to exercise our WHITE GAS and show you what's what.

CHAS. CONE REALTY CO.
MAIN 3361 215 PETERS BLDG

CONE CONE

$16,000 PIEDMONT AVENUE HOME FOR $12,500
THIS ARTISTIC HOUSE is situated in the choice residential section built by a bank president for a permanent home, at a cost of over $9 000 and complete in all of its appointments. The lot is worth $7 000 One story with large porches eight rooms and all modern conveniences, tile bath maple floors and steam heat. Large level lot with cement driveway and tile walks East front well shaded, two room servant s house and garage for two cars If you are in earnest about wanting a high class home at a bargain let s look at this one. Only $12 500 Reasonable terms

HENRY B. SCOTT
Ivy 3717. 218 Empire Bldg

SEVEN-ROOM BUNGALOW, DECATUR
$4 500—CANDLER ST main floor has parlor dining room three bed rooms, kitchen and large hall Second floor has large bed room sleeping porch storage and trunk room electric lights water and sewerage (gas on street) tile sidewalk, cherted street. Plenty of shade one block from car line, only four blocks from Agnes Scott college fine neighborhood. Never offered before at this price Terms can be arranged.

TENTH STREET BARGAIN.
$7,500—JUST OFF of West Peachtree street, we have this very attractive two story 7 room house, with every modern convenience If the owner wasn t leaving the city money wouldn t buy it You can only appreciate this place by seeing inside. Look at this and make your offer

TURMAN & CALHOUN
202 EMPIRE BLDG.

NewspaperARCHIVE®

NewspaperARCHIVE®

GIVE VAUDEVILLE SHOW AT NORTH AVE. CHURCH

North Avenue Presbyterian church will be the scene of a unique event Friday night, when the boys of the Alpha Sunday school class will give a vaudeville entertainment, at which black-face comedians and other well-known vaudeville types will be portrayed.

Nightly rehearsals have been held this week, under the direction of Erwin Sibley, teacher of the class. No admission is being charged and no collection will be taken, therefore a large crowd is expected. The orchestra which will furnish the music is being directed by J. Thornton Kontz. The vaudeville features will be as follows:

1. "Donovan and Dago," by Horton Askew and Charles Tidwell.
2. "Modest Molly, O'Gosh and Aw'shaw," by Emory Flinn, Frances Jones and Calvert Winsborough.
3. "A Slight Miscalculation," by Thomas Hull.
4. "Schoolboy of Muskydine Hollow," by Erwin Sibley and Harry Jones.

Your Health is Safe

WHEN THE APPETITE IS KEEN

WHEN THE DIGESTION IS NORMAL

WHEN THE LIVER AND BOWELS ARE REGULAR

And disturbance of these functions should be corrected by

HOSTETTER'S Stomach Bitters

GENUINE JELLICO COAL $4.25 PER TON
ATLANTA COAL CO.
Main 2260 Atlanta 695

LUMBER
Get our wholesale prices on large lots and car lots for deliveries anywhere in the states of N. C., S. C., Georgia, Tenn. Largest Jobbers of Portland Cement, Lime, Plaster in United States.
Carolina Portland Cement Co.
Atlanta, Ga.
Offices and warehouses: Charleston, Jacksonville, Birmingham, New Orleans.

AMUSEMENTS

ATLANTA Mon.—Tues. Tues. Matinee
Charles Frohman Presents
JOHN DREW
In His Greatest Comedy Success,
"The Chief"
By Horace Annesley Vachell.
Seats now. PRICES—Nights, 50c to $2.00; Matinee 50c to $1.50.

FORSYTH
2:30 —— Keith Vaudeville —— 8:30
16 NAVASSAR GIRLS
6 WATER LILIES
KENNETH CASEY
J. C. NUGENT
3 —— Other Acts —— 3

TO-DAY **GRAND** SHOW NOW
Thursday, February 10.
Daniel Frohman Presents
JOHN BARRYMORE,
In a Comedy of Romance and Adventure.
"NEARLY A KING."
" It is a super-Barrymore role, which the great comedian plays in "Nearly a King," for it combines thrills and romance with the ridiculous situations in the depicting of which John Barrymore has no equal. It is Barrymore plus—if the term may be applied to so versatile an actor.

VAUDETTE Today and Friday.
Orrin Johnson
In "D'Artagnan" and
"Mack Swain"
In "A Movie Star."

THE STRAND
TODAY ONLY

ALMA HANLON and ARTHUR HOOPS
—in—
"The Devil's Prayer Book"

Wesley Memorial Auditorium
Jane Tuttle
And Assistant Artists
In two concerts under the auspices of the King's Daughters and Sons Friday and Saturday, 8:15 p. m. Tickets on sale at door

Constitution WANT ADS
Will Open the Door of Opportunity for YOU
TELEPHONE
Main 5000—Atlanta 5001

HANS SCHMIDT TO DIE FOR MURDER OF GIRL

Albany, N. Y., February 9.—Hans Schmidt, the former priest convicted of the murder of Anna Aumuller in New York in 1913, will be put to death in the electric chair in Sing Sing prison during the week of February 13. Governor Whitman tonight declined to interfere with the execution.

The court of appeals affirmed Schmidt's conviction, but called the governor's attention to the claim made by the man's attorneys that Miss Aumuller died from the effects of a criminal operation and, therefore, Schmidt could only be tried on a charge of manslaughter. The governor granted Schmidt a respite of thirty days in which he investigated the claim.

Governor Whitman tonight said he had reviewed the medical testimony at Schmidt's trial and also had had two physicians examine portions of Miss Aumuller's body that had been preserved at Cornell Medical college. Both reported that Schmidt's victim had not, in their opinion, died from the effects of a criminal operation.

DYNAMITE PLOT RUMOR CAUSES MONTREAL PANIC

City Hall in State of Siege. Valuable Papers Put in Fireproof Safes.

Montreal, February 9.—Information received by the police that the city hall was to be blown up at 12:30 o'clock today spread alarm throughout the city and caused the hurried return from Quebec of Mayor Martin. The police were relieved when the hour passed without any untoward incident.

Mayor Martin, on his arrival, went into immediate conference with the police heads and the city hall was placed in a state suggesting siege. Police were placed in and around the building, while new hose was brought to supplement the regular fire fighting apparatus. All valuable papers were transferred to fire-proof safes.

Three Separate Fires.

Ottawa, Ont., February 9.—Investigation by the provincial authorities of the fire last Friday night in the Grant-Holden-Graham munitions factory here has revealed that there were three separate fires on different floors.

Coroner J. E. Rogers said today that there are metallic ceilings in the building and that one blaze could not have started the others. Several employees have been examined, but were unable to give any information as to how the blaze started.

Fire Chief Graham declared he was of the opinion that the three fires in the factory were of incendiary origin. Coroner Rogers and Fire Marshal Heaton after a personal inspection of the ruined building, said they were of the same opinion.

Germans Use Boston as Base.

Boston, February 9.—Investigation by federal officials of an alleged conspiracy by German sympathizers here to harry Canadian cities in various ways, has proceeded so far that United States District Attorney George W. Anderson is prepared to place the matter before the grand jury, it is understood. The jury which meets next Tuesday, will hear evidence of several lines of activity by a group of men said to be operating in the interests of the Teutonic allies, if information gained from attaches of federal offices is substantiated.

Records containing reports of a conference of the alleged conspirators are in the possession of the prosecutor's staff, it is said. The suspected individuals are under surveillance, federal employees say.

The inquiry begun in this city is said unofficially to account for the presence in Washington today of District Attorney Anderson and Edmund Billings, collector of the port.

Washington, February 9.—George W. Anderson, United States district attorney at Boston, said here tonight that he never had heard of a German plot to use Boston as a base from which to direct hostile activities in Canada. He declared he had come to Washington solely for the purpose of attending the senate committee hearing on the nomination of Louis D. Brandeis for the supreme court.

Rubbing Cant Reach RHEUMATISM

YOU MUST GO BACK OF THE PAIN AND CURE THE CAUSE OF IT FIRST.

Rheumatism is not just a local soreness. The pain in the muscle or joint is merely a symptom—the cause is much deeper.

Rubbing the sore spot with oils or liniments brings a certain amount of temporary relief, but the disease is still in the system—and the pain will come back again.

Rheumatism is poison in the blood. That poison must be removed before the disease can be cured.

The wonderful successes attending the use of **S. S. S.** in cases of rheumatism are due to the fact that **S. S. S.** goes right to the source of the trouble.

It acts directly on the blood—purifies the blood and removes the poison that is the cause of rheumatism.

If you suffer from rheumatism in any of its forms, your first step towards health must be to purify your blood. Start now taking **S. S. S.** according to directions.

Our laboratory is the best equipped of its kind in the world. We have facilities for extracting the medicinal qualities from herbs and roots and ageing them—possessed by no other concern.

S. S. S. is not a drug—it is purely vegetable. It is Nature's own remedy—the blood purifying properties extracted from native roots and herbs.

S. S. S. has been known for half a century as a blood purifier, and for diseases arising from impurities in the blood. Druggists all over the Country carry it in stock—or can get it for you without delay.

Don't be satisfied with anything but the genuine.

THE SWIFT SPECIFIC COMPANY :: ATLANTA, GA.

S.S.S. A Purely Vegetable Remedy for Diseases Of The Blood

Eiseman's The Daylight Corner Eiseman's

S-P-E-C-I-A-L-S

In Our Boys' Dep't

AN UNUSUAL selection of 103 Boys' NORFOLK SUITS, in EXCEPTIONAL values, now on SPECIAL sale! The entire group of these 103 Suits offers you a remarkable opportunity to outfit the boy in splendid fashion at small expense—as you can take your choice at the low price—

Per Suit **$3.35** *Now*

Blouses, Too!

A lot of Boys' Blouses, at Special Price of **35c**
(Or 3 for $1.)

Also a lot of Boys' Blouses, in better grades (worth up to $1), now **59c**

See Window Display!

Mail Orders Filled Promptly

J. Eiseman & Sons Co.
No. 1 WHITEHALL "THE DAYLIGHT CORNER"

Two Boys Arrested; Tried to Enter Store, Assert Police

Louis Black, aged 16 years, of 8 Williams street, and George Barber, aged 14 years, of the Y. M. C. A., were arrested late last night by Officers Jeffries and Kilpatrick in front of Broyles' grocery at 165 Luckie. The officers reported that they had seen the boys entering the store through a window. They are believed by the officers to be part of an alleged gang. Officers were making efforts last night to round up the rest of the gang.

MORTUARY

William C. Arnold.

News was received in Atlanta Tuesday by Miss M. N. Seeger, 329 Simpson street, of the death in Brooklyn, N. Y., of William C. Arnold, aged 24, formerly of the Seventeenth regiment, stationed at Fort McPherson. Mr. Arnold was discharged from the army in 1913 and had intended making his home in Atlanta. His death occurred at the home of his parents, Mr. and Mrs. W. M. Arnold, in Brooklyn.

E. L. St. Clare, Glennville.

Glennville, Ga., February 9.—(Special.)—The body of E. L. St. Clare, D.D., who died Sunday morning last near Live Oak, Fla., arrived here this morning and was buried at Ebenezer cemetery today by the Masonic fraternity. The funeral services were conducted by Rev. O. B. Rustin.

J. A. Willard.

J. A. Willard, 65 years of age, died at a local hospital last night. The body was taken to the parlors of H. G. Poole to be sent to Greenwood, S. C., today. He is survived by his wife, two sons and one daughter.

Walter Girvin.

Walter Girvin, of Brunswick, Ga., aged 41 years, died yesterday afternoon at a local hospital. The body was taken to the parlors of Barclay & Brandon and was later sent to Brunswick.

GARRISON WILL PASS ON LANGHORNE'S CASE

Washington, February 9.—Secretary Garrison has undertaken personally an investigation to decide whether Major George T. Langhorne, formerly military attache at Berlin, will be ordered before a court-martial for alleged delivery of communications from German officials to Captain Franz von Papen, the withdrawn military attache of the German embassy here. What will be done, the secretary said today, will depend almost entirely upon the character of the communications Major Langhorne is said to have carried.

Should the communications prove to be of a personal and unofficial character, the matter probably will be dropped. Should investigation reveal the communications to be of an official character or to contain unneutral information, the act would constitute an offense subject to trial.

Copies of the papers relating to the Langhorne case are on file in the state department and will be studied by Secretary Garrison.

El Paso, Texas, February 9.—Major George T. Langhorne, former military attache at Berlin, mentioned in Washington dispatches in connection with a possible investigation by Secretary of War Garrison into the delivery of documents from Berlin to German officials in the United States, declared that he could not comment upon the report. Major Langhorne is at his headquarters at Fort Bliss, having come here from his regiment, now stationed at Sierra Blanca, Texas.

"I have not heard of any investigation," Major Langhorne declared, "and in view of this fact I do not believe it proper for me to make any statement at this time."

GENERAL SMITH-DORRIEN QUITS AFRICAN COMMAND

London, February 9.—General Sir Horace Lockwood Smith-Dorrien has relinquished the command of the British forces operating in East Africa owing to ill health, it was officially announced tonight.

General Jan Christian Smuts, the minister of the interior, mines and defenses of the Union of South Africa, has accepted the vacancy with the rank of temporary lieutenant general, the announcement added.

On December 14 last General Smith-Dorrien, who had command of the British second army in Flanders, was appointed to the supreme command of the forces operating in East Africa. That he was in active command there was indicated as recently as February 2, when an official statement issued in London embodied a report from him on satisfactory progress that was being made with the campaign.

While the British expedition against German East Africa was organizing in November General Smuts was placed in command and early in December announced that the entire force asked for the expedition had been recruited. The sending of General Smith-Dorrien to Africa to take the supreme command of all the forces for the East Africa operation followed shortly thereafter.

Last November when the union contingent for East Africa were being formed the government offered the command to General Smuts. For various reasons he was then unable to accept it. Now it has again been offered to General Smuts, who in the circumstances accepted.

GOOD ROADS MEASURE TO POSTAL COMMITTEE

Washington, February 9.—Opponents of the $25,000,000 good roads bill, already passed the house, maneuvered it into the senate postoffice committee today and prevented its sponsors from keeping it in the agriculture committee where they hoped for favorable action.

Senators Smith, of Georgia; Simmons, of North Carolina, democrats, and Sutherland, republican, of Utah, joined in a fight against taking the measure from the committee on agriculture.

MANY INVENTIONS FOR REPAIRING MEN WRECKED BY WAR

Berlin, February 10.—(Via London.) At the convention of the German Orthopedic society, in session here, many inventions of methods for repairing the wastes of war have been exhibited or discussed.

Dr. Ferdinand Sauerbruch, professor of surgery at Zurich university, showed the delegates an artificial hand which was able to grasp objects of all forms and to lift weights up to 22 pounds. An entirely novel feature of the hand is that it and the fingers are controlled by muscular action in the upper arm, which is prepared for such work by two operations. The muscular power is afterwards transmitted to the hand through a system of wires and pulleys to which the fingers respond.

Dr. Karl Ludloff, professor of surgery at Breslau university, described a method for uniting severed nerves and reviving the muscular action of nerveless limbs. Dr. Ludloff pointed out that the natural tendency of severed ends of nerves to reunite is hindered by the fact that the cicatrized new flesh between them is impervious to growing nerve fibers.

Professor Ludloff said he restores the connection by a piece of an artery of an ox filled with gelatine, through which nerves readily grow, even bridging gaps of several inches. After several weeks crippled limbs regain their motor activity. The professor said that many cases already had been successfully treated where permanent lameness would otherwise have followed.

Professor Hoerstmann, of Koenigsberg university, described a method for treating joints left stiff after wounds have healed. Through the use of hot air, massage and mechanical appliances, Professor Hoerstmann said he had been successful in 80 per cent of the cases treated by him.

NEW YORK GEM WORKERS STRIKING FOR 8 HOURS

New York, February 9.—A general strike of the jewelry workers in New York City was called at a meeting early today attended by more than 1,000 members of the union. The jewelers demand an eight-hour day. They are all highly paid workers, some of them, the diamond setters, earning as high as $100 a week in busy periods and the question of pay does not enter into the present trouble.

The strike call affects about 200 shops and 2,500 employees. In some of the shops a demand is made for the abolition of the piece work system.

Meat Eating Makes Bad Kidneys

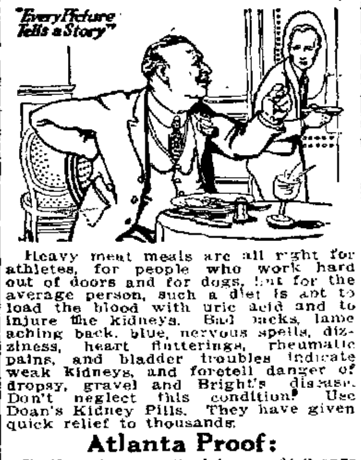

Heavy meat meals are all right for athletes, for people who work hard out of doors and for dogs, but for the average person, such a diet is apt to load the blood with uric acid and to injure the kidneys. Bad backs, lame aching back, blue, nervous spells, dizziness, heart flutterings, rheumatic pains, and bladder troubles indicate weak kidneys, and foretell danger of dropsy, gravel and Bright's disease. Don't neglect this condition! Use Doan's Kidney Pills. They have given quick relief to thousands.

Atlanta Proof:

W. E. Anderson, retired farmer, 24 Orange street, says: "Kidney complaint clung to me for quite a while. I was often bothered by severe attacks of backache and I got so bad at times that I couldn't do a day's work. The kidney secretions were irregular in passage, especially when I caught cold. Doan's Kidney Pills were very beneficial."

DOAN'S KIDNEY PILLS
50¢ at all Drug Stores
Foster-Milburn Co. Props. Buffalo, N.Y.

We Now Offer

1. A good Fourth Ward renting property, located on an improved street, and renting well.
2. A bungalow in Ansley Park, one of the newest types, at a reasonable price.
3. An Inman Park residence that has the value—a $6,500 place, well located.

Forrest & George Adair

WEYMAN & CONNORS
Mortgage Loans on Atlanta Real Estate
Established 1890. Trust Co. of Ga. Bldg.

"Five Seconds From Five Points"—Come and See It.

Macey Sectional The Perfect Bookcase

We have no hesitancy in calling the Macey Sectional the perfect bookcase.

In addition to the good points of all others, it has those of its own—particularly a door that absolutely will not stick or bind.

It is both an ornament and a comfort in the office, the library or the home. Come in and see it; you will appreciate it.

Foote & Davies Company
Edgewood Ave. at Pryor St.—Phone Main 2600

Loans On Central Business Property
and first-class residences for an Insurance Company desired.
W. CARROLL LATIMER, ATTORNEY-AT-LAW
1509-15 Fourth National Bank Building.

MONEY TO LEND
We are seeking loans on improved Atlanta property in sums of $2,000 up to $50,000, at lowest current rates.
DUNSON & GAY, 409 Equitable Bldg. Ivy 5678.

Mr. Ann R. Miles, Pres't. W. W. Northern, C. P. A., V. Pres't.
ATLANTA AUDIT COMPANY, Inc.
513 Empire Bldg. Phone Ivy 5683. Atlanta, Georgia.

P. H. BREWSTER
ALBERT HOWELL, JR.
HUGH M. DORSEY
ARTHUR HEYMAN

LEON C. GREER
J. K. MacDONALD, JR.
HUGH HOWELL
J. W. LECRAW

Dorsey, Brewster, Howell & Heyman
announce the removal of their law offices from the Kiser Building to Rooms 507 to 520 of the fifth floor of the Connally Building, corner of Whitehall and Alabama Streets, Atlanta, Georgia.

Tripod Paint Co. Manufacturers Wholesale & Retail 66 & 68 N. Broad St. Atlanta, Georgia

IS YOUR STORE WELL LIGHTED?

If not, see us. We are experts on systems of lighting. We are installing daily our systems in leading stores.

Nothing is more attractive or essential than a well lighted store.

Carter Electric Co. 72 N. BROAD ST. IVY 5666

LODGE NOTICES

A regular communication of Kirkwood Lodge, No. 548, F. & A. M., will be held this (Thursday) evening, at Schoolhouse Auditorium at 7:30 o'clock sharp. The Fellowcraft degree will be conferred. All qualified brethren are cordially and fraternally invited to meet with us. By order of O. P. RADFORD, W. M.
T. J. NORMAN, Secretary.

B. P. O. of Elks.
A regular session of Atlanta Lodge No. 78, B. P. O. of Elks, will be held this (Thursday) evening at 8 o'clock. Nominations of officers to serve the next lodge year are in order at any regular session in February. Visiting brothers are cordially invited to meet with us.
Fraternally,
M. F. AMOROUS, Exalted Ruler.
THEO MAST, Secretary.

A regular communication of Atlanta Lodge, No. 59, F. & A. M. will be held in Masonic Temple, corner Peachtree and Cain streets, this (Thursday) evening, February 10, 1916, at 7:30 o'clock. The Fellowcraft degree will be conferred. All qualified brethren are cordially and fraternally invited to meet with us.
JOHN TERRELL, W. M.
THOMAS EVANS, Secretary.

Capital City Lodge, No. 33, K. of P., will hold a regular meeting this (Thursday) evening, February 10, at 8 o'clock, Castle Hall, Kiser building. Visiting brothers cordially invited.
HUGH H. HOWELL, Chancellor Commander.
SAM F. OPPENHEIM, K. of R. & S.

FUNERAL NOTICES.

JOHNSTON—The friends of Mrs. Anita R. Johnston, Mr. and Mrs. Newton St. John, Daytona, Fla., Miss Melanie C. Dorr, Atlanta; Mr. Evan W. Dorr, San Francisco, Cal.; Mr. E. A. Dorr, Charlotte, N. C., are invited to attend the funeral of Mrs. Anita R. Johnston this afternoon at 3 o'clock from the chapel of Greenberg & Bond Co., Rev. R. E. Gribble officiating. Interment Oakland.

GIRVIN—Mr. Walter J. Girvin died Wednesday afternoon at 3 o'clock at a private sanatorium. The remains were removed to Barclay & Brandon Co.'s chapel and were taken to Brunswick, Ga., for funeral and interment.

NEAL
Treatment REMOVES CAUSE of Using
DRINK OR DRUGS
in a few days. Call or address NEAL INSTITUTE (Successor Ga. Keeley Institute), 229 Woodward Ave. Dr. J. M. Conway, 10 years with the Keeley, Physician in charge.
60 Neal Institutes in Principal Cities

BANKRUPT SALE

Pursuant to order of the United States district court just passed, all the assets and property of L. N. Huff, bankrupt, will be sold at 11 o'clock a. m., on Thursday, February 17, 1916, before Honorable P. H. Adams, referee, at No. 513 Grant building.

L. N. Huff had been engaged in business at Nos. 40 and 52 West Mitchell street where he conducted an optical business and jewelry store and restaurant. There is a complete optical outfit of instruments, tools, supplies, machines, etc. The jewelry inventories at about fifteen hundred dollars, and there are restaurant fixtures consisting of range, tables, etc.

For inventory, apply to the undersigned.

W. S. DILLON, Receiver.
501 Hurt Bldg. Ivy 4771.

MR. EMPLOYER

The man who is live enough to advertise for a position appeals to you. The Constitution carries a large number of the live ones. Read the Situation Wanted ads.

Store Your Goods

Where they will be kept clean and be handled by experienced men. Our service is the best—always.

JOHN J. WOODSIDE STORAGE CO., Inc.

POLICE ARE SEARCHING FOR MISS M'LAUGHLIN

New York, February 9.—Police aid was enlisted tonight in the search for Miss Grace McLaughlin, daughter of a former deputy chief of police, who is said to have inherited $75,000 and who has been missing from her home here since December 8. When last seen by her relatives she wore pearl ear rings valued at about $2,000, a platinum ring set with diamonds and carried a satchel containing several other articles of jewelry besides a large supply of money. An aunt with whom she lived has offered a reward for information concerning her whereabouts or proof of her marriage.

Soon after she left home Miss McLaughlin's relatives issued a statement declaring they believed she had eloped with a man in the automobile business. They later received a report that she had been seen in Florida.

West Palm Beach, Fla., February 9.—Police here announced on January 26 last that they had been asked by New York detectives to look for Miss Grace McLaughlin, of New York, who, it was thought had left New York for this place. The request, it was said, came from detectives employed by Mrs. Catherine Ingles, the girl's aunt, and indicated a belief that Miss McLaughlin might have eloped with George M. Stevens, a garage proprietor of New York city. No trace of either Miss McLaughlin or Stevens has been found here.

MRS. WARREN INDICTED ON SMUGGLING CHARGE

New York, February 9.—Mrs. Charlotte A. Warren, wife of Whitney Warren, a wealthy New York architect, was indicted today by the federal grand jury on a charge of making a fraudulent statement to the customs authorities in regard to the value of a large quantity of wearing apparel which she brought with her from France on November 15 last.

Mrs. Warren appeared before United States Judge Clayton and entered a plea of not guilty. She was released on bail of $2,500.

NEWSPAPERARCHIVE®